NOVEMBER 1ST ISSUE OF THE MONTH

WELCOME TO OUR LOCAL COMMUNITY NEWSLETTER

THE RUBY VALLEY NUGGET

KINNEY
CLEANING SERVICE
CHIMNEY - VENTS - WINDOWS
DRYER VENT CLEANING - DUCT CLEANING
ENJOY CLEANER AIR!
GARY KINNEY
406-702-5372
CELL: 406-596-7003
P.O. BOX 305
VIRGINIA CITY, MT 59755

Madison Valley BANK
24 Hour ATM Locations:
Harrison · Ennis · Virginia City
Sheridan · Boulder · Montana City
Bozeman · West Yellowstone
Since 1965
Ennis | Boulder | Montana City
Bozeman | West Yellowstone
www.madisonvalleybank.com
FDIC

Twin Bridges
Dental
EmBrace
Yourself!
Braces, Implants, Root Canals
Full Service Dental Office
303 N Main St
Twin Bridges, MT 59754
(406) 684-5080

PFW
PERFORMANCE FAB
WORX
ANDREW BRAACH
CUSTOM WELDING
CNC PLASMA CUTTING
SIGNS
MOBILE REPAIR
AUTOMOTIVE REPAIR
CUSTOMIZATION
DIFFERANTIAL REBUILD
406-498-0471
P.O. BOX 393
TWIN BRIDGES, MT 59754
PERFORMANCEFABWORX@GMAIL.COM

KENWORTHY ELECTRIC INC.
P.O. Box 56
Sheridan, MT.
Dan Kenworthy
(406) 842-5865 PH
Cell: 596-4100
(406) 842-7373 FAX
kenworthyelectric.com

NOVICH INSURANCE
novich@montanainsurance.net
P: (406)684-5264 / F: (406)684-5701
PO Box 394 / 104 W 4th Ave - Twin Bridges, MT 59754
Home - Auto - Farm/Ranch - Business - Work Comp

Ruby River Construction
● Roofing & General Construction
● Garages, Pole Buildings & Decks
● Free Estimates
Sam - 406-876-0309
John - 570-412-1553
SPECIALIZING IN ROOFING

3 RIVERS
COMMUNICATIONS
406-467-2535
800-796-4567
3rivers.net

BEARS DEN ESSENTIALS
HANNAH JAICKS
406-595-4970
bearsdenessentials@gmail.com
www.bearsdenessentials.com
~Handmade Knitwear ~ Knitting Patterns ~
~Wholesale Orders~
Knits inspired by the places, people and
Animals of Montana.
Made with 100% US Wool

Trails End Land Company
Jim Kaatz
Broker/Owner
PO Box 645
101 S. Main Street Sheridan, MT 59749
Phone: 406-842-5960
Cell: 406-596-1060
Email: vigilant.jk@gmail.com

THE SHACK
TWIN BRIDGES, MONTANA
Pizza..Burritos..Beer..Sandwiches..Burgers..Salad Bar..16 Flavors of Ice Cream
301 N. Main 406-684-5050
WINTER HOURS:
Tuesdays through Sunday ~ 11 a.m. - 8 p.m.
Call 406-684-5050 for Daily Specials

BUYING GUNS
LOOKING FOR ALL TYPES OF FIREARMS.
CALL TODAY
FOR A FAIR AND COMPETITIVE OFFER.
CALL: 406-596-3475

DILLON LIVESTOCK AUCTION
Beginning October 6th we will have a new starting time of 10 am
Please plan to consign and deliver your cattle
Monday - Wednesday
Lunch served from noon - 1pm
November 3rd All Class Cattle Sale
November 10th Special Feeder & All Class Cattle Sale
November 17th Special Bred Cow & All Class Cattle Sale
November 24th No Sale HAPPY Thanksgiving Day
Please call to consign to any of our sales or if you have any questions
5747 Hwy 91 S. * Phone 406-683-2002 * Fax 406-683-6464

Ruby Valley Sheds
DANIEL & LEONA LEE
179 JUDY LANE - ALDER, MT
CELL: 309-209-0662
HOME: 406-842-5206

PUBLISHED BY BEACON BUSINESS CENTER ~ 406-842-7488
Designed by Joetta Wetzsteon - contact: rubyvalleynugget@gmail.com - www.beaconbusinessctr.com
Authorized FEDEX & UPS Shipping Center Supplies
Toys - Crafts - Puzzles - Office Supplies - Copy - Fax - Graphic Design - and more...

AMOS AND LILLIE STOREY

Storey home on Bear Creek

Amos Storey was born in Huntingdonshire, England on January 28, 1852 to James Storey and Mary Storey . He later came over to America when he was eighteen, then traveled to Montana in 1877. He filed for a homestead on Bear Creek and then Amos married Lillie December 14, 1882.

Mrs. Lillie Randall Storey was the daughter of Mr. and Mrs. S. F. Randall and was born at Sterling, a mining camp near Norris, MT. January 25, 1868 They settled on the farm near Cameron, MT acquiring three mining claims and some 2,000 acres.. To this union were born six children, three daughters and three sons. There was Alfred in 1883, Pearl in 1885, Arthur in 1886, Bessie in 1888, Luther in 1894 and Lois in 1906.

Amos Storey at the St. Louis World's Fair in 1903.

They built a small log cabin on their homestead and in time this gave way to an elegant two story frame house. Amos owned beef cattle, milk cows, horses for teams and riding. He also raised hogs for winter meat and carefully smoked the meat with special wood in a smoke house over and old root cellar. He practiced crop rotation and took great pride in raising a special kind of rye which supplied all that was used in the Virginia City Brewery during the many years it was in operation. For a long time he owned the only mechanical binder in his neighborhood and in the fall would cut grain for other local farmers in the area. He also kept bees, planted and cultivated a large apple orchard and his big garden supplied summer and winter vegetables for not only his own family, but those that stayed over.

The Storey home became a community center and stopping place for any weary traveler that happened by. Amos would stable the visitors horses and Lillie would set extra places at the big dining room table and doubled up the children so there would be enough beds to go around. Usually they had visitors that were clergy, doctors, dentists, peddlers and more that were regular mealtime and overnight guests. They would hold church services in the parlor and the dentist would set up his office in the home to treat the ailing. They held fourth of July picnics as an annual event in the Tree Claim grove (a special place on the farm), followed by a barn dance. Christmas parties were organized each year by Lillie who would invite all the children of the area. The tree would have been decorated with bits of colored papers saved throughout the year by the local women and children. Popcorn balls were made and cranberries and popcorn was strung around the house and tree. Every child in attendance to the Christmas party received a package to take home and unwrap on Christmas morning. For some of the less prosperous homesteaders, this was their only Christmas festivity.

Lillie Randall Storey taken while she was attending the World's Fair in St. Louis in 1903. After a trip to Rhode Island to visit her father's family, she met her husband in St. Louis for the Fair.

Amos also organized the Bear Creek School District and helped build the little log school house along Bear Creek. Lena Gilmer Switzer was to be the first teacher and boarded at the Storey home. She and the Storey children would walk the two miles each way to the school house for the summer term of three months while the school was in operation.

Lillie Storey became the unofficial community nurse as she had a way with the sick. By the time she was fifty, she had helped deliver forty nine babies and was thinking about retiring. She wanted to round out the number to fifty and she decided that next delivery would be her last. But, when the time came, it turned out to be twins!

Amos died on December 1st, 1923 from an illness. He lived, worked and called Bear Creek his home for almost half a century.

With the exception of a memorable trip to Rode Island to visit her fathers relatives, a trip to St. Louis to attend the Worlds Fair, Lillie had mainly spent her life in the Cameron area. As she stood in her kitchen making frosting for her 61st birthday cake she died suddenly of a heart attack on January 25th, 1929.

Both Amos and Lillie Story were respected and trusted community leaders, devoted parents and made many friends all over Madison County. In their lifetime at Bear Creek they would bring together community members for their health and happiness that is talked about to this day.

Researched by Joetta Wetzsteon

RUBY VALLEY HAPPENINGS

ELLING HOUSE- NOVEMBER 5TH - Montana Storyteller Mo Reynold will be giving a storytelling workshop illustrated by her stories at the Elling House Arts and Humanities Center, 404 East Idaho Street, Saturday, November 5 at 7PM. Great adventures begin with, "Once upon a time," everyone knows that much. But some of the greatest adventures begin with the words "Did I ever tell you about that time . ." Listening to stories and telling our own fosters connection, thought, and real life application of timeless truths. Mo Reynolds is a professional storyteller that weaves folk tales with personal narratives, drawing connections along the way and inviting listeners to be a part of the story. Every performance is a unique experience. The performance can include a workshop element, helping members of the community tap into their own stories and build connections with others through stories. Sharing and listening to stories fosters connection, empathy, and unity. Connecting them to folk tales and fables anchor them in a way that is both unique and universal. Mo Reynolds has been telling stories for many years, just ask her parents! She has been performing for audiences since 2016.

ANNUAL BAZAAR & LUNCHEON - NOVEMBER 5TH - BAZAAR - 10-3 LUNCH - 11-2 AT TEH SHERIDAN ELEMENTARY SCHOOL

COTTONTAIL OBSERVATORY - Total lunar eclipse in the very early hours of Nov 8, 2022.(406) 842-7722

VETERANS DAY TEA - NOVEMBER 10TH - 9-100 AM at the Sheridan School

WINTER CRAFT SHOW- NOVEMBER 12TH - Craft Show - 9-3 Soup Feed- 10-2 - Hosted by Women fro Veterans at the Twin Bridges Fairgrounds.

SHERIDAN COMMUNITY BLOOD DRIVE- NOVEMBER 15TH - 11:30-6 at the Bethel Methodist Church Betheny Hall

RUBY VALLEY FFA ALUMNI & SUPPORTERS LIVE AND SILENT AUCTION- NOVEMBER 20TH -Free Lunch at 12 - auction at 1

2022 VENDOR FAIRGROUND EVENT - November 12th- This will be probably your busiest! Right before Thanksgiving and people gearing up for the holidays! December 10th- Great opportunities for Christmas shopping & fun holiday decor! Booths are $30 per business- booths are limited to a 10 by 10 spot if you need larger you will need to pay for a second spot. Electricity is available upon request please note in your application if you will need it. There will only be 1 vendor accepted for mlm companies

ZUMBA!: 6:30 pm every Monday and Wednesdays above the Twin Bridges Fire Hall in Twin Bridges.

LOST CABIN BAR: Monday: Open Pool Table 5-7 - Tuesday: Music Trivia 6:30 - 8 - Wednesday: Whiskey Wednesday (Discount flights and tasters) - Thursday: First Thursday of Month Ladies Night - Friday: Red (Remember Everyone Deployed) Friday. Come in or Call for details - Every Monday through Friday Happy Hour 5-6 - Check our FB page for weekend specials @ lostcabinbar

PUBLIC LIBRARY EVENTS: ***SHERIDAN - Newspaper History Group -*** Tuesday mornings at 9 AM. ***Knitting Group -*** Thursdays at 2 PM. For more information call 406-842-7981. | ***TWIN BRIDGES*** - Fall Story Time is beginning! Story Time starts September 28th at 10:30 am. We hope to see you there! While you are there, check out our new bathroom remodel, and see what books are new! | ***VIRGINIA CITY - Thompson Hickman*** - 10:30 a.m. Library Story and craft time.

TWIN BRIDGES HELPING HANDS : Twin Bridges-MT Helping Hand Food Pantry, we aim to End Hunger in Montana. We are located above the town's Library. Pantry is open every Wednesday 11-2 or call for an appointment. Have on Hand canned fruits, vegetables, soups, sauces, jams, jellies, more. Boxed or bags of rice, beans, dinner helpers, pasta, dry milk, some meat. Toiletries. Adult pads/pull ups. Laundry items. Cleaning supplies. Dog, Cat food and Litter. If you don't see what you would like us to carry, please let us know. 596-1978 & 233-9616

MOUNTAINVIEW CHAPEL HIGH SCHOOL YOUTH GROUP: Every Wednesday at 7 PM. 515 N. Main St., Twin Bridges. 406-684-5217

RUBY VALLEY FOOD PANTRY: Food is distributed on Saturday mornings from 10-12 at 206 S. Main in Sheridan, MT -between gas station and post office.

3 RIVERS WORSHIP CENTER: Worship is what we are all about and we would love to have you join us. Come as you are and be blessed. Every Sunday at 10:30 am at 3648 MT-287. Family friendly.

If you have a event you would like us to help you promote, please let us know.
www.rubyvalleynugget@gmail.com

HEALING WATERS Lodge
TWIN BRIDGES, MONTANA

Mike & Laura Geary, Owners

270 Tuke Lane - Twin Bridges, Montana
Office: 406-684-5960
Mike's Cell: 406-459-2030 Laura's Cell: 406-459-5582
www.hwlodge.com hwlodgemt@gmail.com

Resolute Roots REALTY

Dawn Marie Buttrey
Broker/Owner
406-600-4802
ResoluteRoots406@gmail.com

MOUNTAIN BUILDING CENTER
TWIN BRIDGES, MT
Lumber, Building Supplies

TRAEGER · DIAMOND KOTE Building Products · Rollex

HARSHBARGER LAW FIRM
www.harshbargerlawfirm.com

Lori A. Harshbarger, Attorney
Kylee Gibson, Attorney
Hilary O. Betson, Attorney
Tai Goldin, Of Counsel

204 S. Main Street
P.O. Box 445
Twin Bridges, MT 59754

Phone: (406 684-5001
Fax: (406) 684-5116

2022 has brought some exciting changes to our business! We have relocated our office to Twin Bridges. We look forward to helping you with your legal matters at our new location, by phone or via Zoom.

Spiffy Biffy Portable Toilets Inc.

Gary & Heather Caprara

PHONE: 406-596-0593
406-580-1574

spiffybiffyportables@gmail.com

Alder Creek Coffee Roasters

117 North Main Unit D
Sheridan, MT
www.aldercreekcoffeeco.com
Hours - 7 a.m. to 3 p.m.

JTS CONSTRUCTION LLC TWIN BRIDGES, MT

406-925-0615

SPECIALIZING IN NEW HOME CONSTRUCTION AND QUALITY REMODEL AND REPAIR

COMING SOON!

A NEW SIGN

FOR MADISON COUNTY FAIRGROUNDS

THANKS TO

HARRINGTON BOTTLING COMPANY

LOST CABIN BAR

109 S. MAIN ST.
TWIN BRIDGES, MT
406-684-5482
COLDEST BEER IN TOWN

GRAHAM DRILLING SHERIDAN, MT

Water Well Drilling, Pump Sales
Installation, Service & Repairs.
Phone: (406) 842-5214
GRAHAMDRILLING.COM

Blood Drive

Sheridan MT
Community Blood Drive

DATE: November 15th
TIME: 11:30 - 6pm
Location: Bethel Methodist Church
Betheny Hall

•Appointments are recommended
•Fastracks are encouraged - online questionnaire at vitalant.org (bottom of page)

•Someone needs blood every 2 seconds - Help us help save lives
•Eat a hearty meal and drink lots of water

* Make an appointment w/ Linda Robertson @ 406-842-7264 or use information below

For more information or to schedule a donation, call **877.258.4825** or visit **vitalant.org**

vitalant

Madison County Fairgrounds Improvement Foundation, Inc. Est 2021

"Preserving Our Western Heritage"
P.O. Box 664 • Twin Bridges, MT 59754
(406) 596-9696 • (406) 925-1724

Madison County Fairgrounds Improvement Foundation, Inc.

Thank you to all our donors and community members for your keen interest, dedication and support for The Madison County Fairgrounds Improvement Foundation's programs, services, renovation projects, and new construction projects for the Madison County Fairgrounds in Twin Bridges, Montana.

Lydia Hutchison
PC Tank Photography

Thank You for Helping Us Build a Legacy for Future Generations!

The Madison County Fairgrounds Improvement Foundation, Inc. is a public, non-profit charity, established in 2021. Our purpose is to provide donors and supporters with an opportunity to receive a tax-deductible donation contributions to support the Madison County Fairgrounds.

KEN WALSH FOR MONTANA LEGISLATURE HOUSE DISTRICT 71

MIDTERM ELECTIONS 2022

Common Sense Conservative Values

VOTE
MIDTERM ELECTIONS 2022

Mail in your Ballot
OR Drop it off
at your County Courthouse
by November 8, 2022

After serving House District #71 for one term, I have accumulated a foundation of knowledge and experience that will allow for stronger influence on policy developments that represent your views. I look forward to continue serving you in Helena, supporting and advocating for small businesses, agriculture, education, and healthcare.

Ken Walsh

For Voter Registration and Election Information, Visit: sosmt.gov

Contact me: (406) 596-0418
kmwalsh54@gmail.com
walsh4montana.com

Paid for by Walsh for HD #71
P.O. Box 483
Twin Bridges, MT 59754

ROCKIN S BUSINESS SERVICES LLC

PO Box 156 Sheridan MT 59749
406-682-7769 406-842-7778
Cell: 406-581-3818 Fax: 406-281-7242
Melody@rockinstax.com WWW. Rockinstax.com

EH ENNIS HOME FURNISHINGS

MATTRESSES, APPLIANCES, FURNITURE, ELECTRONICS

ennishomefurnishings.com
order@ennishomefurnishings.com
Office: 406-682-3250
Fax: 406-682-3231
120 W Williams St
Ennis, MT 59729

Banks Industrial Services LLC

Excavation, Water/Sewer, Hauling, Welding/Portable, Equipment Rentals
Equipment Repair, Pump Repair, Used Equipment Sales

David Banks
BISLLC@hotmail.com
406-596-6049
406-684-5128

5 Rogers Road Silver Star, MT 59751

CLASSIFIEDS

TOWN OF SHERIDAN - MONTANA
The Heart of the Ruby Valley
EST. 1893

WebEx Login: https://globalpage-prod.webex.com/join
Meeting Number: **2552 457 2671**
Join by Phone: 1-408-418-9388
Password: 82623476

HOME PARK ASSISTED LIVING
504 Ray lane • Sheridan, MT 59749
Phone (406) 842-5133 • Fax (406) 842-5651

EMPLOYMENT OPPORTUNITIES

PERSONAL CARE ASSISTANTS WANTED
(SIGN ON BONUS)

We are currently seeking compassionate, dedicated and fun-loving individuals to join our team as a full-time and part-time Personal Care Assistant (PCA). We have multiple shifts available for full or part-time work, including daytime, evening, weekday and weekend shifts, with overnight opportunities available. Apply today and pick the schedule that works best for you!

*We offer a sign-on bonus, competitive wages along with benefits packages for qualifying employees.

**Home Park ALF maintains a drug-free work environment and offers of employment are contingent upon successfully completing and passing a background check.

Please apply at Home Park Assisted Living
Call Jason @ 406-980-1117

Tobacco Root Mountains Care Center

Phone: (406) 842-5600
Fax: (406) 842-5419

326 Madison
P.O. Box 308

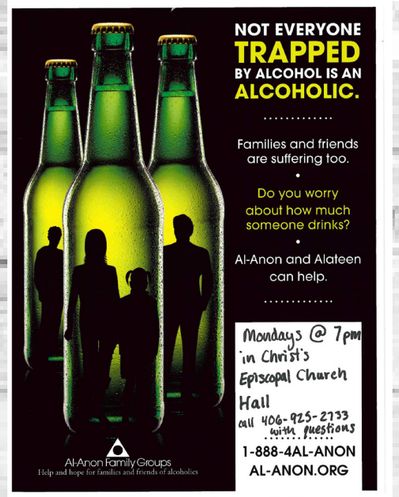

CLASSIFIED AD FORMS LOCATED AT BEACON BUSINESS CENTER

To place an ad or to promote your event , please email us at rubyvalleynugget@gmail.com or call us at 406-842-7488

LAST ISSUE ANSWERS

I	N	C	A	■	F	L	U	B	■	■	R	E	L	Y
L	E	A	P	■	I	O	N	I	C	■	O	R	E	O
L	A	M	P	■	R	A	D	A	R	■	A	N	E	W
S	T	O	A	T	■	D	I	S	O	R	D	E	R	S
■	■	U	R	I	A	■	D	E	N	I	M	■	■	■
O	F	F	E	N	S	E	■	D	E	M	A	R	K	■
R	A	L	L	Y	I	N	G	■	■	S	P	E	N	D
C	I	A	■	■	A	S	I	D	E	■	■	D	U	O
A	L	G	A	E	■	■	B	O	A	R	D	E	R	S
■	S	E	C	R	E	T	■	T	R	E	A	C	L	E
■	■	■	E	G	R	E	T	■	N	E	R	O	■	■
A	F	F	R	O	N	T	E	D	■	D	E	R	B	Y
B	L	O	B	■	E	R	R	E	D	■	S	A	R	I
L	O	C	I	■	S	A	S	S	Y	■	A	T	O	P
E	P	I	C	■	■	D	E	K	E	■	Y	E	W	S

ACROSS

1. Deadly snake
6. Mammary gland of bovids
11. Birdlike
12. Feed
15. Recognition
16. Pretending (Br. spelling)
17. What we breathe
18. Indecisive
20. A leg (slang)
21. Pear variety
23. Hastens (archaic)
24. L L L L
25. Margarine
26. A small wooded hollow
27. Delight
28. Meat from cows
29. Estimated time of arrival
30. Songs for two
31. Funding
34. Inebriated
36. One of the tribes of Israel
37. Nile bird
41. Unusual
42. Arid
43. Area
44. Pigs
45. Infamous Roman emperor
46. Being
47. Eon
48. Aircraft engine enclosure
51. Mug
52. One who lives through affliction
54. Bird sanctuary
56. Seabird having a large bill
57. Mix together
58. Submit
59. Glacial ridge

CROSSWORD PUZZLE

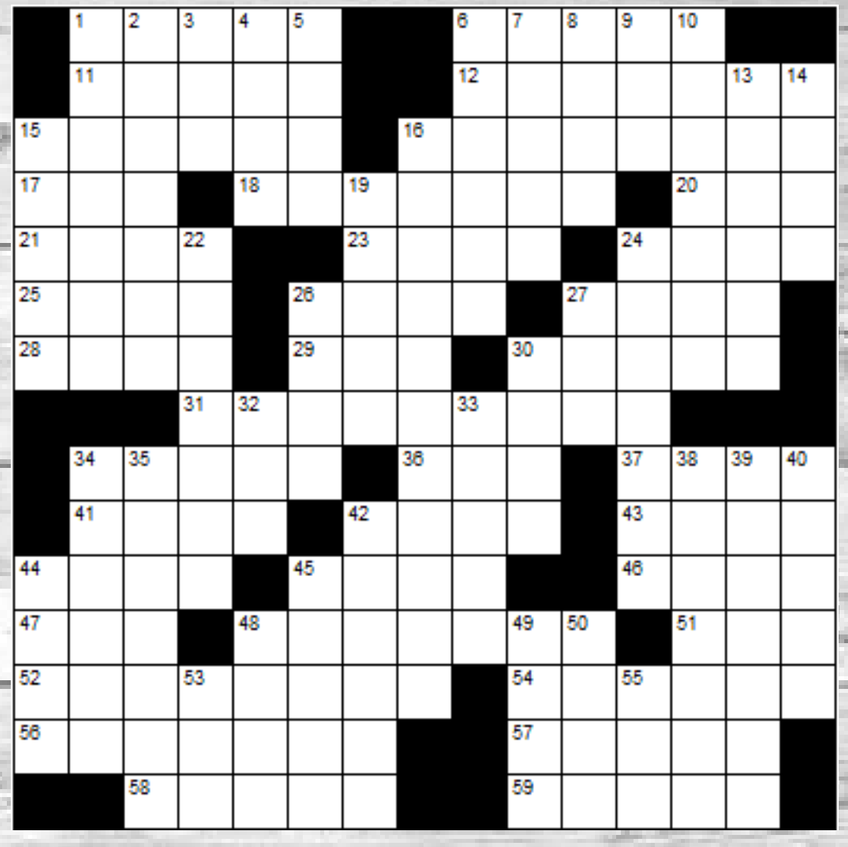

DOWN

1. Open one-horse carriag
2. Supervise
3. Offer
4. Police action
5. Against
6. Unwind
7. People who accomplish
8. Responsibility
9. Before, poetically
10. Curl
13. Balances
14. Skirt lines
15. Kebab (alternative spelling)
16. Womanizer
19. 8th Greek letter
22. Chests
24. Compose an elegy
26. Declare untrue
27. Pistol
30. Eat
32. Anger
33. Christmas song
34. A thick and heavy shoe
35. Thirstily
38. A thicket
39. Underwriter
40. Leaky
42. 1/60th of a minute
44. Metal fastener
45. Pertaining to the oceans
48. Agreeable
49. Disabled
50. Nights before
53. 7 in Roman numerals
55. Bother

BEACON BUSINESS CENTER

NOW CARRIES HOME DECOR!

PRINT
COPY
SCAN
FAX

Additional Features:
- Print Speeds up to 17ppm black/9.5ppm color*
- Monitor ink usage with Page Gauge*
- Print from and scan to popular cloud services directly from the 1.8" color display*
- Auto two-sided printing
- Borderless Printing
- Wireless*, Wi-Fi Direct®, and USB connectivity

WE ALSO HAVE BROTHER PRINTERS IN STOCK

203 S. MAIN - SHERIDAN, MT

WORD PUZZLE

Legends of the Civil War

G	P	T	E	N	N	S	M	U	R	D	E	R	P
E	S	E	M	Y	T	H	N	T	T	Y	R	T	M
T	E	G	N	S	S	S	M	L	O	D	G	D	O
T	L	N	L	P	U	E	E	C	L	S	Y	I	N
Y	A	N	O	O	O	I	P	I	S	T	O	L	O
S	T	B	C	O	S	C	R	T	O	S	I	S	S
B	O	O	N	K	T	A	U	O	O	S	G	N	T
U	R	O	I	Y	I	R	N	L	S	N	R	S	S
R	Y	T	L	S	R	I	K	E	S	P	O	S	C
G	O	H	H	A	I	P	N	G	T	H	E	Y	A
C	O	T	E	H	P	S	O	E	G	E	R	L	R
E	T	N	I	S	S	N	W	N	P	L	O	E	Y
W	S	L	E	E	B	O	N	D	Y	N	O	P	I
Y	P	R	P	L	E	C	R	N	H	O	E	N	Y

BOOTH
MYTH
SPOOKY
GHOST
TALES
CONSPIRACIES
SPIRITS
MURDER
SCARY
UNKNOWN
LEGEND
LINCOLN
GETTYSBURG
PISTOL

OB/GYN Healthcare Coming to the Ruby Valley!

Dr. Mark Garnaas, OB/GYN, and Jenevieve Bayless, MSN, CNM, will be providing women's healthcare at the Ruby Valley Medical Clinic in Sheridan on the first Tuesday of every month.

Please call (406) 723-2922 for an appointment.

Ruby Valley Medical Center
Exceptional People, Exceptional Care
The Ruby Valley Medical Center is an equal opportunity employer and provider.
321 Madison Street, Sheridan, Montana
(406) 842-5453
www.RVMC.org

EST. 2019 MADISON COUNTY HEATING & COOLING MAD COU ALDER, MONTANA
Residential & Commercial Heating & Air Conditioning
406-221-6677

Opportunity Bank OF MONTANA
FDIC
OPPORTUNITYBANK.COM

LMCH Construction & Building Materials
your home, from the outside in
Gary T. Caprara
DESIGN - INSTALLATION - SALES
(406) 580-1574 - fAX (406) 458-0138
lonemountain70@yahoo.com
www.crestwoodinc.com www.canyoncreek.com

OPEN 7 DAYS A WEEK 8 A.M. -9 P.M.
BLUE ANCHOR BAR & GRILL
DAILY SPECIALS
NIGHTLY SPECIALS
TWIN BRIDGES MT..
406-684-5655
CONTACT 596-7636 OR 539-4238

Annual Bazaar & Luncheon
NOVEMBER 5TH
SHERIDAN ELEMENTARY SCHOOL
BAZAAR - 10 AM TO 3 PM
LUNCH - 11 AM TO 2 PM
SILENT AUCTION
Bid On Gift Baskets
Join The Team
FOR MORE INFORMATION CONTACT
ROBIN AT 406-596-1201
OR ERIN AT 406-491-7913
American Cancer Society

Virgina City Elk's Lodge #390
FALL FEED
Nov. 11, 2022
BAR OPENS AT 5 P.M
Dinner Served at 7P.M
Dinner Tickets $50 Adults $15 Kids 10 yrs & Younger
Gun Raffle Tickets for Sale 1 for $10 6 for $50
Tikka T3X Roughtech 6.5 PRC 4X12 Sig Sauer Scope Gun Case & 2 boxes of Ammo
Drawing will be at the Dinner (need not be present to win)
Gun Raffle for Scholarship Program
Dinner is to help support the Lodge
Prime Rib, Fixings and Dessert
Virginia City Elks Lodge
Get Tickets in Advance from an Elks Memeber or call 406-660-1559

BEACON BUSINESS CENTER

WE CARRY BOOKS BY LOCAL AUTHORS
DANA S. HARVEY
AND NOW
HANNAH JAICKS
WITH HER NEW BOOK
THE ATLAS OF CONFLICT REDUCTION

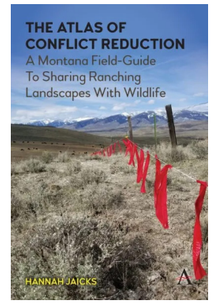

Hannah Jaicks, who moved to Sheridan from Belgrade last spring with her boyfriend Mark and their dog Posey, recently published a book, The Atlas of Conflict Reduction: A Montana Field-Guide to Sharing Ranching Landscapes with Wildlife, about local ranching communities across southwestern Montana--including the Ruby Valley.

Her book takes readers on a journey to a different valley in each chapter, and it highlights the firsthand stories of local producers and partner groups like the Ruby Habitat Foundation and Ruby Valley Strategic Alliance, to illustrate the critical role of ranchers and farmers in protecting the strength of our communities, the ecological integrity of the region, and the overall food supply chain we all depend on.

Her book ties in concepts from her background in psychology to show how the broader public can work with ranching communities more effectively to collaboratively navigate some of the challenges and opportunities that wildlife present to ranching and farming operations.

Her book is intended to celebrate the stories of Montana residents and inform others about how to best support them moving forward.

Illustrations by the talented Katie Shepherd Christiansen (Editor of The Artists' Field-Guide to Yellowstone) accompany the text.

Pick up your copy at the Beacon Business Center or online (www.atlasofconflictreduction.com).

As a lifelong knitter and co-owner of Bears Den Essentials, Hannah is committed to supporting her ranching and farming partners, and she loves buying yarn from them to knit up gifts when she's not behind her computer screen writing.

FOR ALL YOUR CONSTRUCTION, HARDWARE AND FARM/RANCH NEEDS!!!!
IMOC BUILDING SUPPLIES
SHERIDAN, MONTANA
406.842.5643
-LUMBER -HARDWARE -FEEDS -LAWN/GARDEN -FARM/RANCH
WWW.IMOCBUILDINGSUPPLIES.COM
TRAEGER GRILLS Milwaukee Nutrena

Picturing a new kitchen?

A **Home Equity Line of Credit** is the affordable way to get things done. And our friendly team makes it easy.
HighPeaksFCU.com
Sheridan 406 842·5372
Dillon 406 683·4373
Loans subject to approval. NMLS #695851 Federally insured by NCUA. HPF-099d.1

TWIN BRIDGES PUBLIC SCHOOLS — November 2022

Sun	Mon	Tue	Wed	Thu	Fri	Sat
		1 1:00 - 4:00 p m Noon Sophomore class mtg 6pm Booster Club mtg	2 Book Fair Noon BPA mtg	3 Divisional Noon FFA mtg 12:30pm School Early Out 1-7pm Parent/ Teacher Conferences 1-7pm Book Fair	4 VB Tourney No School - Fall Day	5 Man. Christian FB Quarter Finals MS BBB at Harrison tourney S/D/D at WY
6 Daylight Saving Time Ends	7 Noon staff mtg 8:20am UM Western rep here	8 Election Day Noon Student Council mtg 4pm MS BBB w/ Harrison/WC (T) 7pm REG. BOARD Mtg	9 Noon 8th gr class mtg	10 FFA JDAE State VB Noon Close-Up mtg 3:45pm Tech Talk	11 in Bozeman Tournament 9am Veterans Day Program 4pm MS BBB w/? All-Star Honor	12 (Bozeman) FB Semi-Finals MS BBB w/SV (T) S/D/D in Big Timber Band in Missoula
13 All-Star Honor Band in Missoula	14 Noon Exec. Student Co. mtg	15 Honor Choir, all day (MP gym) Noon staff mtg 4pm MS BBB w/ Sheridan (H) 6:30pm Honor Choir Concert	16 9:30am 911 class for gr 2/3 Noon safety cmttee mtg 3:45pm Falcon Team mtg	17 Noon Freshman class mtg 3:45pm Tech Talk HS BB practice starts	18 4pm MS BBB w/ Lima (H)	19 FB State Championship
20	21 Noon Sr. class mtg 7pm Trailblazers 4-H mtg, lnchrm	22	23 No School -	24 Thanksgivi Thanksgiving Greetings	25 ng Vacation	26
27	28 2pm Vitalant Blood Drive (MT rm)	29 4pm MS BBB w/ Harrison/WC (H)	30			

Sheridan School Calendar

November 2022

November

Su	Mo	Tu	We	Th	Fr	Sa
		1	2	3	4	5
6	7	8	9	10	11	12
13	14	15	16	17	18	19
20	21	22	23	24	25	26
27	28	29	30			

December

Su	Mo	Tu	We	Th	Fr	Sa
				1	2	3
4	5	6	7	8	9	10
11	12	13	14	15	16	17
18	19	20	21	22	23	24
25	26	27	28	29	30	31

Sunday	Monday	Tuesday	Wednesday	Thursday	Friday	Saturday
30	31 Halloween	11/1 First Day of American Indian He	2	3 End 1st Quarter MS BOYS Basketball @ Harriso VOLLEYBALL Divisional @ Man	4 PIR VOLLEYBALL Divisional @ Man	5 MS BOYS Basketball @ Harriso VOLLEYBALL Divisional @ Man
6 Daylight Saving Time ends	7 7p Winter Sports Meeting - HS	8 Board Meeting MS BOYS Basketball vs. Ennis (Election Day	9	10 FFA John Deere Expo - Bozeman	11 Forensics to Big Timber Veterans Day	12 MS BOYS Basketball @ Shields
13	14	15 MS BOYS Basketball @ Twin Bri	16	17 Senior Citizens Harvest Dinner VARSITY BASKETBALL Practice	18	19
20	21	22 MS BOYS Basketball @ Whiteha RETAKES	23	24 THANKSGIVING BREAK Thanksgiving Day	25 Native American Heritage Day	26
27 THANKSGIVING BREAK	28	29 MS BOYS Basketball @ Ennis (	30	12/1	2	3 MS BOYS Basketball @ West Ye Speech & Debate to Boulder

Stepping Stone Marketing & Web Design
mysteppingstonepro.com
The Next Step For Your Organization
Website Development, Graphic Design, Marketing & more...
406-561-0249 raechelstone77@gmail.com Raechel Stone

ALLHANDS AUTO CLINIC, LLC
3565 Hwy 287
Sheridan, MT 59749
406-842-7155
FULL SERVICE DIAGNOSTIC AND REPAIR CLINIC
M-F 7:30AM to 5:00PM
Robert Allhands, Owner 406-596-0502
Bradley Allhands, Owner 406-596-5040

SPC CONSTRUCTION LLC
Sean Phillips, General Contractor
New Homes, Additions, Log Structures, Rustic Styles, Chinking, Consulting
Home: 406-684-5509 Cell: 406-596-9403

Meet
Sunny Harmon

THE CABINET STOP
CABINETS & COUNTERTOPS

Locally owned and operated.
Serving SW Montana.
Offering free 3D layout and quote.
No job too big or small!
For more information call Sunny Harmon at:
406-925-0647

BERKSHIRE HATHAWAY HomeServices
Montana Properties
Frank Colwell
Broker
32 years serving Montana
Real Estate Needs
406.596.1076

McLeod Mercantile
Sinclair
"Your locally, family owned fuel distributor"
2 convenience store locations
Norris & Sheridan
Delivering fuel in Madison & Jefferson counties
Main office: 685-3379
Sheridan store: 842-5478
Norris store: 685-3361

RUBY VALLEY BREW
REMAIN UNTAMED
WE TIP OUR GLASS TO THE WILDER ONES
111 S. MAIN - SHERIDAN, MT - 842-5977

ODYSSEY
DEPENDABLE COMPUTER REPAIR
PC, MAC AND SERVER REPAIR,
IT SUPPORT, BUSINESS SECURITY AND CAMERAS FOR HOME OR RANCH
WWW.COMPUTERSMT.COM
(406) 992-4093

Alison's Pantry
Carol & Candy Wilcox
819 Middle Road
Twin Bridges, MT 59754
Carol - 684-5142
Candy - 599-5609

TB Auto Parts
104 N MAIN ST.
PO BOX 434
TWIN BRIDGES, MT 59754
PHONE: 406-684-5739
FAX: 406-684-5377
tb_auto@yahoo.com
NAPA
MONDAY THROUGH FRIDAY
8 AM TO 5 PM
SATURDAY
9 AM TO 12 PM

HOME PARK
HP
ASSISTED LIVING
842-5133
homeparkassistedliving.com
504 Ray Lane
Sheridan, Montana

SUDOKU PUZZLE

5	3				1			
			6				1	7
		2			5	3	8	
6							4	5
	5		3		4	6		
	4	8				7		
8		6				1		2
					2	8		4

ANSWERS FROM LAST ISSUE

5	7	4	9	8	3	1	6	2
6	8	1	2	5	7	9	4	3
9	2	3	6	4	1	8	7	5
3	4	7	5	1	6	2	8	9
1	9	8	3	2	4	7	5	6
2	5	6	8	7	9	3	1	4
8	6	5	7	9	2	4	3	1
4	3	2	1	6	8	5	9	7
7	1	9	4	3	5	6	2	8