

WELCOME TO OUR LOCAL COMMUNITY NEWSLETTER

# THE RUBY VALLEY NUGGET



## 13TH ANNUAL KEN STEINER MEMORIAL CAR SHOW

September 11, 2021

MAIN STREET, SHERIDAN, MT

REGISTRATION 8-10AM

\$20 PER CAR - \$5 EACH

ADDITIONAL CAR

Top 10 Trophies, People's Choice, 50/50 Drawing, Poker Walk, Food, Music

PIE AND ICE CREAM SOCIAL SPONSORED BY THE SHERIDAN PUBLIC LIBRARY

All proceeds will go to the Ken Steiner Scholarship

Fund for a Trade/Vocational School

CALL/TEXT KALI WITH QUESTIONS 406-660-1107

TOP QUALITY TOP SOIL FOR SALE



CALL MARCUS BUYAN 596-7353

TOP SOIL FOR GARDENS, LANDSCAPING OR ETC.

Uniquely Designed



Joetta Wetzsteon

Beacon Business

Design Center

842-7488

203 S. Main

Sheridan, MT

59754

uniquejodesigns@gmail.com



ROUGHSHOD LOCAL FARRIER SERVICES

CALL OR TEXT 208-315-3844

## SHANNA MAE PHOTOGRAPHY

NOW LOCATED IN THE RUBY VALLEY!

Weddings  
Elopements  
Business Portraits  
Lifestyle Sessions  
Families  
Highschool Seniors  
Engagements  
Boudoir  
Mini Sessions

406-600-7085 ❖ SHANNASWANSON@MAC.COM  
WWW.SHANNAEAPHOTOGRAPHY.COM

**Twin Bridges Dental**

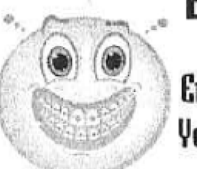

Embrace Yourself!

Braces, Implants, Root Canals  
Full Service Dental Office

303 N Main St  
Twin Bridges, MT 59754  
(406) 684-5080



**Residential & Commercial Heating & Air Conditioning**

406-221-6677



A FAMILY OWNED AND OPERATED, FULL SERVICE GROCERY STORE. ESPRESSO BAR WITH DRIVE-THRU

OPEN 7 DAYS A WEEK  
MONDAY - SATURDAY:  
7 A.M. TO 9 P.M.  
SUNDAY:  
8 A.M. TO 7 P.M.

108 N. MAIN STREET  
TWIN BRIDGES, MONTANA 59754  
COFFEE SHOP PHONE: 684-5075  
MARKET PHONE: 684-5070



109 S. MAIN ST.  
TWIN BRIDGES, MT  
406-684-5482  
COLDEST BEER IN TOWN



**3 RIVERS COMMUNICATIONS**

467-2535

800-796-4567

3rivers.net



**GRAHAM DRILLING SHERIDAN, MT**

Water Well Drilling - Pump Sales  
Installation, Service & Repairs.



**BERKSHIRE HATHAWAY HomeServices**  
Montana Properties

Frank Colwell, Broker  
118 S. Main Street  
Sheridan, MT 59754  
406.596.1076

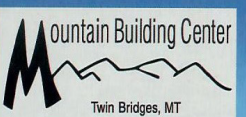

**Mountain Building Center**  
Twin Bridges, MT

302 N Madison Street  
Twin Bridges, MT 59754  
TEL/FAX | 406-684-5562  
EMAIL | mbcstone@yahoo.com

Mark & Cristy Stonebraker  
2nd Generation Owners

Ruby Valley Conservation District

## 2021 ANNUAL BANQUET

### THE ROUND BARN at Twin Bridges

**SATURDAY SEPTEMBER 11**

DOORS OPEN 5:00  
DINNER 6:00  
DANCING TO FOLLOW

Music by Sam Platts & the Great Plainsmen  
Catering By Shovel & Spoon

Tickets are available at [eventbrite.com](https://www.eventbrite.com)

Dinner tickets \$40, please join us for music and dancing at 8 pm. \$10 cover at door

This event is made possible by generous contributions from our sponsors



**Spiffy Biffy Portable Toilets Inc.**

Gary & Heather Caprara

PHONE: 406-596-0593  
406-580-1574  
spiffybiffyportables@gmail.com



**HOME PARK ASSISTED LIVING**

842-5133  
homeparkassistedliving.com  
504 RAY LANE  
SHERIDAN, MONTANA

**CLOVER MEADOWS LLC**

Home Grown Ruby Valley Lamb

Leg of Lamb, Roasts, Chops, Burger - All Cuts!

Call 596-0668



100% LOCAL FARM PRODUCT NATURAL



**Tobacco Root Mountains Care Center**

Phone: (406) 842-5600  
Fax: (406) 842-5419

326 Madison  
P.O. Box 308



**KENWORTHY ELECTRIC INC.**

P.O. Box 56  
Sheridan, MT.

Dan Kenworthy (406) 842-5865 PH  
Cell: 596-4100 (406) 842-7373 FAX  
[kenworthyelectric.com](https://www.kenworthyelectric.com)

**PUBLISHED BY BEACON BUSINESS CENTER ~ 406-842-7488**

[rubbyvalleynugget@gmail.com](mailto:rubbyvalleynugget@gmail.com) - [www.beaconbusinessctr.com](http://www.beaconbusinessctr.com)

Authorized FEDEX & UPS Shipping Center Supplies

Toys - Crafts - Puzzles - Office Supplies - Copy - Fax - Graphic Design - and more...



Get 8 weeks of FREE patches, gum or lozenges  
SHIPPED STRAIGHT TO YOUR DOOR!

# WINTHROP RAYMOND - THE FOUNDER & PIONEER OF SHERIDAN

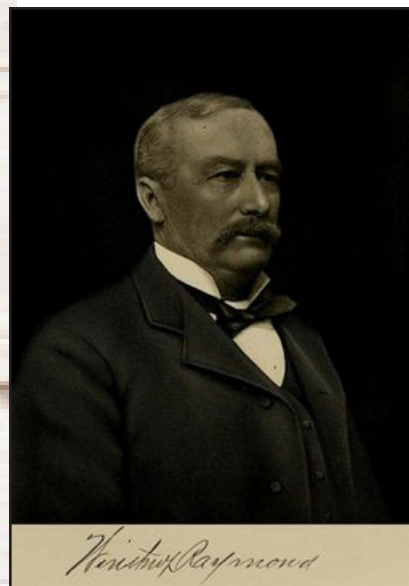

“Wint” Raymond, as he was more generally known to the old-timers and his many friends, was one of the honored pioneers of Montana. He was identified with affairs of importance, was the essential founder of the thriving little city of Sheridan, Madison county. He was born in Cincinnati, OH. on Oct. 22, 1847. His father, Daniel E. Raymond, was a native of Connecticut, and descended from a family established in New England in 1732. 1865 in his sixteenth year he crossed the plains with a wagon train and his mother, brother William and sister. They had two yoke of oxen, a yoke of cows and a span of horses. The oxen pulled the wagon on which they brought their provisions and the horses were attached to a light wagon which the mother and sister rode. They were nine months making the journey. Some of the trip was very enjoyable and at other times it was attended with great danger and often troublesome. On part



The beautiful home built by Winthrop Raymond. (Was destroyed by fire.)

of the journey they traveled ninety miles without water and during this time some of the members of the wagon train they traveled with as well as some of their cattle had perished. It was on the 7th of September 1865 that they arrived in Virginia City. His mother went on to start a boarding house and his sister Sarah began teaching school in March, 1866 as probably the first public school teacher in an organized school district in the Montana Territory. Winthrop and his brother started a business hauling wood and rock in and about Virginia City. He transported stone for many buildings that are still standing in Virginia City, then a vigorous mining camp. By 1868 he furnished material for the erection of the quartz mill at Summit, in Alder gulch, and there after carried on freighting between Summit and Corinne, Utah. In 1871 he established a successful wholesale merchandising business again with his brother in Virginia City. In 1880 Mr. Raymond and brother disposed of the business and turned their attention to banking. They had the honor of being the first bankers of the town calling it Raymond Harrington & Co. Winthrop later would sell his interest in 1888 to Amos C. Hall, the new firm being Hall & Bennett. The brothers also owned Belmont Park, where they engaged in importing and breeding full blooded horses and were prominent factors in this line and to them is due the credit of having been the importers and owners of several of the finest trotters in Montana. After being

engaged in this business for a number of years, the Winthrop sold his interest in Belmont Park to his brother in 1889 and he went on to purchase the Bateman ranch, (Currently where Sheridan is) built Sheridan State Bank, became bank president and platted the town site of Sheridan in 1890. He placed the lots on the market, thus becoming the founder of the town of Sheridan. He also had 1,600 acres of fine ranch property upon which he raised high grade short horn cattle and standard bred horses. His ranch property occupied much of his time and attention in his later years. Mr. Raymond married Miss Hannah E. Bateman on Feb. 28, 1876 and they went on to have a son, Wolcott Raymond and three daughters named Delliah, Carrie and Mary. Winthrop always had a deep interest in any matter or project pertaining to the growth of Sheridan where he made his home. He made loans to those in need and those struggling to make a start with no questions asked. He was respected

and trusted by all those who knew him. He was also known to be brusque, plain spoken, honest and frank and always considered his fellow man's feeling and beliefs. As a pioneer his name is associated

with the early history of Montana. One of his last remarks before he passed away was “ Montana to me is one of the great promising states of the future, with her mineral and agricultural wealth, her stock raising and other resources, she will eventually take the lead over all other states and will come to the front” Winthrop Raymond passed away quietly in his home in Sheridan on September 3rd, 1912 and was buried in the Sheridan Cemetery.

There will be more in the next issue about the “Father of Sheridan” Rozelle P. Bateman.

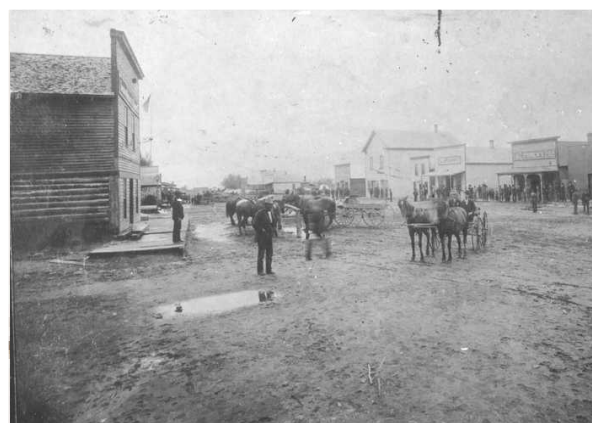

Sheridan in 1890's



# RUBY VALLEY HAPPENINGS

CHECK OUT OUR NEW COMMUNITY EVENTS CALENDAR AT [BEACONBUSINESSCTR.COM](http://BEACONBUSINESSCTR.COM)

**RUBY VALLEY CONSERVATION DISTRICT BANQUET:** Saturday September 11th at the Round Barn. Doors open at 5. See Front page.

**ELLING HOUSE EVENT:** Author and Poet Lee Robison will be reading his Poetry and signing his book Have at the Elling House Arts and Humanities Center in Virginia City on Saturday, September 4, 2021 at 7:00PM.

**SUNNY MEADOWS BAKED GOODS:** Home made baked goods every Friday from 10-6 on the corner of 287 and Middle Road. “Towards Alder”

**JACKSON'S GARDEN:** A Hot August Night. 8/28 at Jackson's Gardon at 5 pm.

**LOST CABIN BAR:** Monday: Open Pool Table 5-7 - Tuesday: Music Trivia 6:30 - 8 - Wednesday: Whiskey Wednesday (discount flights and tasters) - Thursday: First Thursday of Month Ladies Night - Friday: Red (Remember Everyone Deployed) Friday. Come in or Call for details - Every Monday thru Friday Happy Hour 5-6 - Check our FB page for weekend specials @lostcabinbar

**BALE OF HAY:** August 24th- VC car cruise featuring Dave Walker 6:30-8:30 August 27th Dan Henry 6-9pm - September 4th- Dan Henry 4-5 & 6-8pm

**THE STAR RESTAURANT SUMMER MUSIC SCHEDULE:** - August 27 - Chandler Huntley 5-8pm - August 28 - Steve Rose & The Buffalo Nickle Band September 4- John Montoya 5-8pm September 5 - Road Agents 12-3pm

**RUBY VALLEY BREW:** Cruise-In On Main every Thursday Night from 6-8 pm - Sheridan

**PUBLIC LIBRARY EVENTS: SHERIDAN - Newspaper History Group** - Tuesday mornings at 9 AM. **Knitting Group** - Thursdays at 2 PM. For more information call 406-842-7981. | **TWIN BRIDGES** - Twin Bridges Public Library will be closed for two weeks from June 26th through July 10. New flooring will be installed during the closure. If the work is finished sooner, the library will open sooner. Plan to come by and view the new floor. If the work is finished sooner, the library will open sooner. Plan to come by and view the new floor.. | **VIRGINIA CITY - Thompson Hickman** - Story and Craft every Tuesday at the Meeting Hall on Idaho Street, VC at 10:30 a.m.

**TWIN BRIDGES HELPING HANDS & FARMERS MARKET:** Twin Bridges-MT Farmers Market held at Main St. City Park, every Saturday (weather permitting) May thru September. 9-1. Vendor's are always welcome. Midway Colony Hutterites. Fresh Baked Goods. Farm fresh eggs. Hand honed wood pieces, custom orders are welcome. Gardening plants, shrubs, herbs and bedding. So much more. 596-1978 or 233-9616

Twin Bridges-MT Helping Hand Food Pantry, we aim to End Hunger in Montana. We are located above the town's Library. Pantry is open every Wednesday 11-2 or call for an appointment. Have on Hand canned fruits, vegetables, soups, sauces, jams, jellies, more. Boxed or bags of rice, beans, dinner helpers, pasta, dry milk, some meat. Toiletries. Adult pads/pull ups. Laundry items. Cleaning supplies. Dog, Cat food and Litter. If you don't see what you would like us to carry, please let us know. 596-1978 & 233-9616

**MOUNTAINVIEW CHAPEL HIGH SCHOOL YOUTH GROUP:** Every Wednesday at 7 PM. 515 N. Main St., Twin Bridges. 406-684-5217

**RUBY VALLEY FOOD PANTRY:** Food is distributed on Saturday mornings from 10-12 at Valley Assembly Church - 114 N. Main - Sheridan

**3 RIVERS WORSHIP CENTER:** Come and experience TRUE Worship in a non-denominational setting every Sunday at 10:30 am at 3648 MT-287. Family friendly. No religion, just relationship. (406) 570-7181

**VIRGINIA CITY ELKS LODGE #390:** Happy Hour Every Friday and Monday from 5-10 p.m. Every Sunday at 10 AM through March 28th Brunch and Bingo. \$9 Brunch. \$5 Bingo for 3 cards. Public is welcome! Observing Social Distancing. 406-660-1559

**ROCKY'S ROADHOUSE: Live Music.** :Aug 27 - Katie Hall - Sept 10 & Oct 8 & Nov 5 & Dec 10 -Dan Henry

**CHICKS BAR:** Poker Night is back! Friday's & Saturdays from 7:30 p.m. to close. Up to \$200 buy in.

If you have a event you would like us to help you promote, please let us know. [www.rubyvalleynugget@gmail.com](mailto:www.rubyvalleynugget@gmail.com)

**SHERIDAN FIREFIGHTERS ASSOCIATION**



**Sheridan Fire Department  
Rural District #4**

The Board of Directors for the Sheridan Firefighter Association  
 Ted Woirhaye, Chairman  
 Dan Kenworthy, Vice Chairman  
 Ginger Galiger, Secretary/Treasurer, Member  
 Dawn Marie Buttrey, Member  
 James (Jim) Fordyce, Member  
 Mike Dietrich, Member  
 Rob Tipton, Member  
 Dwayne Knutzen, CPA Advisory Member

**Thank You for Supporting Our Capital Campaign to  
Build a New Fire Station for our Community.**

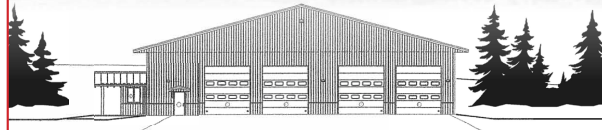

Our new facility will encompass 7,800 sq. ft.  
 For more information please call (406) 596-4100 or (406) 925-1724

*A Hot August Night*  
**CONCERT  
IN THE  
GARDEN**  
*A Fundraiser Featuring:*  
**CLAUDIA WILLIAMS  
AND LUKE WILLIAMS  
OF MONTANA ROSE**  
**8.28.21**  
**JACKSON'S GARDEN | GATES OPEN 5:00PM**  
 Bring a picnic, lawn chair, blanket & dancing shoes! A dance floor will be set up so all can dance the night away with friends and family. Claudia Williams of Montana Rose will perform with her son Luke Williams! Gates open at 5PM and music to begin at 6PM.  
*Advanced Ticket Purchase:  
 \$15 each, kids 12-6 yrs \$8, and 5 & under free.*  
 Purchase tickets at Shovel & Spoon in Sheridan, or by calling Kathy Shepherd at 506-1005, as well as the gate. Tickets at the gate are \$20 each, with kids 12-6 \$8, and 5 & under free.  
 Learn more at [jacksonsgarden.org](http://jacksonsgarden.org).

**Madison Valley  
BANK**  
 24 Hour ATM Locations:  
 Ennis • Virginia City • Harrison  
 Sheridan • West Yellowstone  
 SINCE 1965 | ENNIS | BOULDER  
 MONTANA CITY | WEST YELLOWSTONE  
 WWW.MADISONVALLEYBANK.COM

**PERFORMANCE FAB  
WORX  
ANDREW BRAACH**  
 CUSTOM WELDING  
 CNC PLASMA CUTTING  
 SIGNS  
 MOBILE REPAIR  
 AUTOMOTIVE REPAIR  
 CUSTOMIZATION  
 DIFFERENTIAL REBUILD  
 406-498-0471  
 P.O. BOX 393  
 TWIN BRIDGES, MT 59754  
 PERFORMANCEFABWORX@GMAIL.COM

*presents*  
 a book reading and signing by  
**Lee Robison**  
 author of  
**"HAVE  
POEMS"**

Lee Robison, Madison County Author, will be signing his book *Have*. He will read his poetry, share other poems he enjoys, and invite other Madison County writers in the audience to share a few minutes of their writing.  
 Lee is a Madison County Native. He grew up on a ranch about five miles up a dirt road from McAllister, Montana. He earned a BA and an MA from Brigham Young University, and in 1980, he began working for the Indian Health Service, a Federal Agency, in Window Rock, Arizona. His job eventually took him and his family to Maryland, where he spent twenty-two years at the IHS Headquarters as a technical writer.  
 Lee returned to the Madison Valley in 2013 with his wife Kathy. They live in a house they built on a slice of the old homestead.  
**SATURDAY AT 7PM**  
*Sept 4<sup>th</sup>*  
 ADMISSION IS BY DONATION AND OPEN TO THE PUBLIC  
 404 E. IDAHO ST VIRGINIA CITY, MONTANA  
 406.843.5454 406.843.5507 WWW.ELLINGHOUSE.ORG

**Judy Siring**  
 108 S. Washington  
 Dillon, Montana 59725  
 Ph: 406-683-2365  
 Cell: 406-660-0335  
 Fax: 406-683-6838  
[jsiringagency@bresnan.net](mailto:jsiringagency@bresnan.net)  
**A Montana Company.**  
 Over 50 Locations To Serve You  
[www.fumico.net](http://www.fumico.net)  
 SINCE 1915

**Opportunity Bank  
OF MONTANA**  
 YOUR LOCAL BANK. YOUR OPPORTUNITY.  
 SHERIDAN • 406.842.5411  
 TWIN BRIDGES • 406.684.5678  
 FDIC OPPORTUNITYBANK.COM

**CHICK'S BAR  
POKER  
Nights**  
**\$20 BUY IN**  
**POKER NIGHT IS BACK!**  
**Friday's - 7:30 p.m. to Close**  
**Saturday's from 7:30 p.m. to Close**  
**UP TO \$200 BUY IN!**  
**CHICK'S BAR - ALDER, MT**  
 For More information call 406-842-5366

**WRAPSTAR CUSTOM STINGER  
HAY STACKING, ROUND BALES  
AND MID TO LARGE SQUARE  
BALES. 24/7  
CALL SAM 307-258-0633.**

**Would you be willing to  
help us purchase new recliners  
for our nursing homes?**  
 "Investing in the Lives of our  
Aging Community Members"  
 The Madison County Nursing Homes Foundation is looking for donations for FOUR ADA compliant classic recliners--two for Madison Valley Medical Center and two for Tobacco Root Mountains Care Center. These new recliners are priced at \$2,807 per chair.  
 105 East Main St. • P.O. Box 481 • Ennis, MT. 59729 | (406) 925-1724 • [mcnhomesfoundation@gmail.com](mailto:mcnhomesfoundation@gmail.com)

**Annie's Rustic  
Garden Planters  
BY GEORGE**  
 (406) 684-5793  
 Custom Orders

**McLeod Mercantile**  
 \*Your locally, family owned fuel distributor\*  
 2 convenience store locations  
 Norris & Sheridan  
 Delivering fuel in Madison & Jefferson counties  
 Main office: 685-3379  
 Sheridan store: 842-5478  
 Norris store: 685-3361

**Alison's Pantry**  
**CAROL & CANDY WILCOX**  
 819 MIDDLE ROAD  
 TWIN BRIDGES, MT 59754  
 CAROL - 684-5142  
 CANDY - 599-5609

**ALLHANDS AUTO  
CLINIC, LLC**  
 3565 Hwy 287  
 SHERIDAN, MT 59749  
**406-842-7155**  
**FULL SERVICE DIAGNOSTIC AND REPAIR CLINIC**  
 M-F 7:30AM TO 5:00PM  
 ROBERT ALLHANDS, OWNER 406-596-0502  
 BRADLEY ALLHANDS, OWNER 406-596-5040

**EDGE  
TREE CARE**  
 406.660.2496  
[edgetreecare.com](http://edgetreecare.com)  
 Pruning • Removal  
 Planting • Stump Grinding  
 Fully Insured  
 ISA Certified Arborist  
 FREE Estimates

**Banks Industrial Services LLC**  
 Excavation, Water/Sewer, Hauling, Welding/Portable, Equipment Rentals  
 Equipment Repair, Pump Repair, Used Equipment Sales  
**David Banks**  
 BISLLC@hotmail.com  
 406-596-6049  
 406-684-5128  
 5 Rogers Road Silver  
 Star, MT 59751

**Ruby River Construction**  
 • Roofing & General Construction  
 • Garages, Pole Buildings & Decks  
 • Free Estimates  
 Sam - 406-876-0309  
 John - 570-412-1553  
 SPECIALIZING IN ROOFING



Main Street Market in Twin Bridges is accepting applications for weekend afternoon and evening shifts for  
**Cashier and Barista/Baker**  
 Employees receive in store discount and other benefits. Starting pay \$13-\$14 hr. Please apply in person or call Therese at 596-5933



The Ruby Valley Amish Community is in need of part and full time drivers. Pay per mile.  
 Call for more information - 876-0309

**HELP WANTED**  
 New Kids on the Block Daycare in Sheridan, MT is hiring a provider. Flexible work schedule between hours of 7:30 – 5:30, Monday -Friday. Must be 18 years old and enthusiastic about working with children. Wage DOE. Contact Aleesha (406) 890.8860 or email resume to newkidsontheblock12@hotmail.com

**KUNDALINI FUSION YOGA RETREAT**  
 MAXVILLE, MT

**Iron Mountain Retreat**  
 August 25-29, 2021  
 louraeyoga.square.site  
 www.ironmountainretreat.com  
**Lauren Rae Bleck**  
 406-925-2952

**HELP WANTED**  
 Healing Waters Lodge is a fly fishing lodge located in beautiful Twin Bridges, MT. We are looking for fun and energetic staff to join our amazing team for the remainder of the 2021 fly fishing season!  
 We currently have openings for housekeepers, servers and dishwashers. We offer competitive wages plus tips and a variety of full/part time schedule options.  
 Working at an Orvis endorsed fly fishing lodge will help you gain the experience and skills you need in the "hospitality-tourism industry" that you can take almost anywhere and find a job. And while you're working here, you'll also meet guests from around the USA and the world. We pride ourselves on providing excellent service, taking great care of our guests, and showing them how incredible Montana is. If this sounds like something you would like to be a part of, please call Laura at 406-459-5582 to set up an interview!

**NOW HIRING**  
 GMA Mining USA in Alder is accepting applications for Full-Time Lab Technicians. We offer competitive wages starting at \$19.00 per hour, and benefits. Pre-employment Drug screen and Physical Required. Please call HR at (406) 842-7829 or email linda.dixon@gmagarnet.com for details and application.

**3 RV hookup spots available plus bonus guest room in Twin Bridges.**  
**Call Sherry Meyers at 406-684-5446 for more details.**

**LAST ISSUE ANSWERS**

S	C	U	M		A	G	E	D		B	R	O	K	E
E	R	N	E		L	I	I			E	A	G	E	R
R	A	I	L	B	I	R	D	S		L	I	E	G	E
E	B	O	L	A		D	E	C	L	I	N	E	S	
				O	R	D	E	R	L	I	E	S		
C	R	O	W	B	A	R		A	L	F		S	K	A
R	A	P	I	S	T		N	I	L		F	L	A	G
A	M	E	N		A	G	A	M	I		O	O	Z	E
Z	I	N	G		B	E	N		P	I	S	T	O	N
Y	E	S		B	A	N		G	U	N	S	H	O	T
				M	A	N	I	C	O	T	T	I		
	B	L	A	C	K	T	O	P		E	L	A	N	D
B	R	I	N	K		I	N	H	E	R	I	T	O	R
R	A	N	G	E		V	E	E	R		Z	O	N	E
A	N	G	E	R		E	Y	R	A		E	P	E	E

**ACROSS**

1. Enjoy
6. Agile Old World viverrine
11. Absurd
12. Clothing
15. Condition
16. Flogger
17. Embrace
18. Take aback
20. Regret
21. Paddles
23. Rodents
24. Head
25. French for "State"
26. Cocoyam
27. A pale blue pigment
28. A Greek territorial unit
29. Caviar
30. Keen
31. Scaremongers
34. Mommies
36. Years (French)
37. Cabbagelike vegetable
41. Pinnacle
42. Sea eagle
43. Nile bird
44. Ethiopian monetary unit
45. Garden tool
46. Religious sisters
47. Big fuss
48. Penny-pinching
51. South southeast
52. Rescinded
54. Music from the 50s and 60s
56. Breathing tube for swimmers
57. Deafen
58. Sows
59. Implant

**CROSSWORD PUZZLE**

	1	2	3	4	5		6	7	8	9	10			
	11						12					13	14	
15							16							
17				18		19						20		
21			22			23					24			
25						26				27				
28						29			30					
			31	32				33						
	34	35					36				37	38	39	40
	41					42					43			
44					45						46			
47				48				49	50			51		
52			53					54		55				
56								57						
			58						59					

**DOWN**

- |                                 |                         |                        |
|---------------------------------|-------------------------|------------------------|
| 1. Place                        | 22. Paddle-wheeler      | 49. Prospector's find  |
| 2. A word with the same letters | 24. A type of leather   | 50. Anagram of "Lyme"  |
| 3. Big wine holder              | 26. Historical periods  | 53. Before, poetically |
| 4. Burden                       | 27. Louisville Slugger  | 55. Blot               |
| 5. A musical pause              | 30. Anagram of "Sees"   |                        |
| 6. Cave                         | 32. Lenient             |                        |
| 7. Noblemen                     | 33. Not outer           |                        |
| 8. Anagram of "Tine"            | 34. An unmarried girl   |                        |
| 9. Australian bird              | 35. Timely              |                        |
| 10. Patio                       | 38. Cruel               |                        |
| 13. Spay                        | 39. Flaxseed            |                        |
| 14. Tall woody plant            | 40. S S S S             |                        |
| 15. Wearing footgear            | 42. Artists' workstands |                        |
| 16. Registered brand            | 44. Taverns             |                        |
| 19. Fervor                      | 45. Angered             |                        |
|                                 | 48. Construct           |                        |

**CLASSIFIED AD FORMS LOCATED AT BEACON BUSINESS CENTER**

To place an ad or to promote your event, please email us at rubyvalleynugget@gmail.com or call us at 406-842-7488



Sun	Mon	Tue	Wed	Thu	Fri	Sat
			12pm Vitalant Blood Drive (MT room)	1	4pm MS FB w/ Sheridan (H) 7pm FB w/ Sheridan (H)	4
	No School - Labor Day	6pm Booster Club mtg		3:30pm MS VB w/ Ennis (T)	4pm VB w/ WSS (T) 4pm MS FB w/ Absarokee (T) 7pm FB w/ Absarokee (T)	MS VB at Sheridan tourney 1pm VB w/ Shields Valley (H)
	HOME - COMING WEEK !			4pm MS VB w/ Sheridan (T) 4:30pm JV VB w/ Dillon "C" (T) 7pm REG BOARD MTG (MT room)	1pm Parade 4pm MS FB w/ Darby (H) 7pm FB w/ Darby (H)	MS VB Twin Bridges tourney VB at Sheridan tourney
				4pm MS VB w/ Whitehall (H)	1st qtr midterm 4pm VB w/ Man Ch (H) 4pm MS FB w/ Joliet (H) 7pm FB w/ Joliet (H), Senior Night	MS VB at Harrison tourney 1pm VB w/ Lone Peak (T)
		4pm MS VB w/ Sheridan (H)		4pm MS VB w/ Ennis (H)		

print-a-calendar.com

Sun	Mon	Tue	Wed	Thu	Fri	Sat
29	30	31	1	2	3	4
	FALL PICTURE DAY & Labor Day Break	Volleyball @ Ennis (W)	7 & 8 to first camp	Middle School Volleyball vs. Harris	Labor Day Break	Middle School Football @ Twin Bridges
5	6	7	8	9	10	11
Labor Day Break			Board Meeting	Volleyball @ Shields	HAVE SCHOOL	Middle School Volleyball
12	13	14	15	16	17	18
	Homecoming week				Middle School Football vs. Lima	Middle School Volleyball - Sheridan
19	20	21	22	23	24	25
			Volleyball vs. Ennis		Midterm 1	Middle School Volleyball vs. White
26	27	28	29	30	1	2
		Ruby Valley RVI		PARENT / TEACHER CONFERENCE	Middle School Football @ Lone Peak	Middle School Volleyball @ Victor
3	4	5	6	7	8	9
Elementary (K-4) Vol				Volleyball @ Manha	Middle School Volleyball @ West Y	

**Trails End Land Company**  
 Jim Kaatz  
 Broker/Owner  
 PO Box 645  
 101 S. Main Street Sheridan, MT 59749  
 Phone: 406-842-5960  
 Cell: 406-596-1060  
 Email: vigilant.jk@gmail.com

**Bring Home Hearty**  
 Fresh & delicious home cooking to-go.  
 Serving up pastries, hot meals, and frozen suppers.  
 Find weekly specials on our website.  
 www.theshovelandspoon.com  
 MON, TUES, WED 11-2 and THUR & FRI 11-7  
 108 N. Main Street | Sheridan, MT | 842-7999

**LMCH Construction & Building Materials**  
 your home, from the outside in  
 Gary T. Caprara  
 DESIGN - INSTALLATION - SALES  
 (406) 580-1574 - FAX (406) 458-0138  
 lonemountain70@yahoo.com  
 www.crestwoodinc.com www.canyoncreek.com

**NOVICH INSURANCE**  
 novich@montanainurance.net  
 PO Box 394 / 104 W 4th Ave  
 Twin Bridges, MT 59754  
 P: (406)684-5264 / F: (406)684-5701  
 Tyler Holland  
 Pete Novich  
 Joy Day  
 Kathy Schafer  
 Nikki Picken

**Feeling Locked out?**  
 If your bank hasn't always been available to provide you with personalized service, we have! And, we can save you money too.  
**HighPeaksFCU.com**  
 Sheridan 406 842-5372  
 Dillon 406 683-4373  
 Loans subject to approval. NMLS #695851 Federally insured by NCUA. HPF-063a.2

**Ruby Valley Windshield Repair, LLC**  
 Serving the Ruby Valley and surrounding areas  
 Cell #(916)996-8277  
 National Windshield Repair Assoc. (NWRA) Certified & Insured  
 Scott Haymart-Owner  
 26 Jessica Ln Sheridan, MT 59749  
 Contamination will effect a proper repair. Use the patches on the back to cover damage until repaired.

**ENNIS HOME FURNISHINGS**  
 MATTRESSES, APPLIANCES, FURNITURE, ELECTRONICS  
 ennishomefurnishings.com | Office: 406-682-3250 | 120 W Williams St  
 order@ennishomefurnishings.com | Fax: 406-682-3231 | Ennis, MT 59729

**HARSHBARGER LAW FIRM**  
 Highest Quality Representation With A Hometown Feeling  
 Practical Wisdom...Trusted advice... For All Of Southwest Montana.  
 Lori Dwyer Harshbarger - Russel Michaels  
 www.harshbargerlawfirm.com  
 (406) 287-7933 - (406) 683-6151

**SPC CONSTRUCTION LLC**  
 Sean Phillips, General Contractor  
 New Homes, Additions, Log Structures, Rustic Styles, Chinking, Consulting  
 Home: 406-684-5509 Cell: 406-596-9403

**Dale Giem**  
 Your Local LPL Financial Advisor  
 LPL Financial  
 Stop in, Visit Online or Call today!  
 230 E Glendale St. Dillon, MT. 59725  
 Ph. 406-988-0733  
 www.dalegiemlpl.com  
 Securities offered through LPL Financial, Member FINRA/SIPC

**Rocky's Roadhouse**  
GREAT FOOD • GREAT MUSIC • GREAT PEOPLE

**OPENING HOURS**

Monday	Closed
Tuesday	Closed
Wednesday	5:00 pm - 9:00 pm
Thursday	5:00 pm - 9:00 pm Special - Prime Rib
Friday	5:00 pm - 10:00 pm Special - \$2 Off Chicken Fried Steak
Saturday	9:00 am - 2:00 pm 5:00 pm - 9:00 pm Special - \$.50 Wings
Sunday	9:00 am - 2:00 pm 5:00 pm - 9:00 pm

**DINE-IN & TAKE-OUT**  
(406) 842-5280  
102 Mill St, Sheridan  
www.rockysroadhouse.com  
@rockysroadhousemontana

**ODYSSEY**  
DEPENDABLE COMPUTER REPAIR

PC, MAC AND SERVER REPAIR,  
IT SUPPORT, BUSINESS  
SECURITY AND CAMERAS  
FOR HOME OR RANCH

WWW.COMPUTERSMT.COM  
(406) 992-4093

**KINNEY  
CLEANING SERVICE**



CHIMNEY - VENTS - WINDOWS  
DRYER VENT CLEANING - DUCT CLEANING  
ENJOY CLEANER AIR!  
GARY KINNEY  
406-702-5372  
CELL: 406-596-7003  
P.O. BOX 305  
VIRGINIA CITY, MT 59755

**SUDOKU PUZZLE**

2		8						1
		4						
		9	5					4
7	3		1					9
				3				4
5				2	7			
	5							9
						1	2	
8					3	7		

**ANSWERS FROM LAST ISSUE**

8	9	2	4	3	5	6	1	7
4	5	7	6	8	1	3	9	2
6	1	3	7	9	2	8	4	5
5	2	6	8	4	9	7	3	1
1	3	4	2	5	7	9	6	8
7	8	9	1	6	3	2	5	4
9	7	5	3	1	8	4	2	6
2	4	1	9	7	6	5	8	3
3	6	8	5	2	4	1	7	9

PLANNING ADULT ART, CRAFT  
& POSSIBLE COOKING CLASSES FOR THE  
2021-2022 WINTER/SPRING SEASON  
IN TWIN BRIDGES AND SHERIDAN.  
I AM CURRENTLY LOOKING FOR  
TEACHERS!  
IF YOU LIKE TO HAVE FUN WHILE  
INSPIRING OTHERS, CALL/TEXT  
406-310-6273  
OR EMAIL joettadesigns@gmail.com



Let's Create  
with Joetta Wetsteon

**HEALING WATERS  
Lodge**  
TWIN BRIDGES, MONTANA

Mike & Laura Geary, Owners

270 Tuke Lane - Twin Bridges, Montana  
Office: 406-684-5960  
Mike's Cell: 406-459-2030 Laura's Cell: 406-459-5582  
www.hwllodge.com hwllodgemt@gmail.com

**MCNHF**  
MADISON COUNTY NURSING HOMES FOUNDATION

*"Investing in the Lives of our  
Aging Community Members"*

The Madison Valley Manor  
Ennis, Montana  
Tobacco Root Mountains Care Center  
Sheridan, Montana

Thank You for Helping  
Us Grow



and  
Continue to Bloom!

406-925-1724  
mcnhomesfoundation@gmail.com  
P.O. Box 481  
Ennis, MT 59729

**BENEFACTORS**  
TWIN BRIDGES LIBRARY  
*Invest in Discovery*

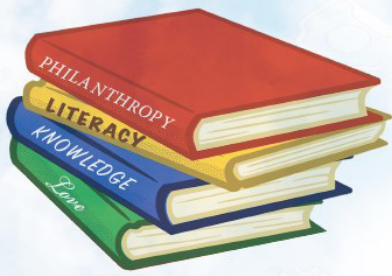

Thank you for your generous donations to help us build our new Discovery Hall. The new Discovery Hall is a remodel of an existing addition to the library. Our goal is to generate \$340,000 to build a 2,800 sq. ft. addition to create more room for social distancing, new technology, resources, classes, and exhibits. The Discovery Hall will also provide much needed space for growing the Library's circulation and archives.

**JTS**  
CONSTRUCTION LLC  
TWIN BRIDGES, MT  
**406-925-0615**  
SPECIALIZING IN NEW HOME CONSTRUCTION  
AND QUALITY REMODEL AND REPAIR

**RUBY VALLEY BREW**  
REMAIN UNTAMED

WE TIP OUR GLASS  
TO THE WILDER ONES

111 S. MAIN - SHERIDAN, MT - 842-5977

**High Country**



Portable Toilets  
406-842-5543

**FIREWOOD BANK OF THE  
RUBY VALLEY**

**VOLUNTEERS NEEDED!**  
HELP OUT YOUR  
COMMUNITY



CUT - SPLIT - STACK  
FIREWOOD

FOR MORE INFORMATION  
CONTACT DON SNYDER  
842-5978

**Alder Creek**  
Coffee Roasters



117 North Main Unit D  
Sheridan, MT  
www.aldercreekcoffeeco.com  
Hours - 7 a.m. to 3 p.m.

**ROCKIN S**  
BUSINESS SERVICES LLC



PO Box 156 Sheridan MT 59749  
406-682-7769 406-842-7778  
Cell: 406-581-3818 Fax: 406-281-7242  
Melody@rockinstax.com WWW.Rockinstax.com

**Ruby Valley Sheds**

DANIEL & LEONA LEE  
179 JUDY LANE - ALDER, MT  
CELL: 309-209-0662  
HOME: 406-842-5206

**THE CABINET STOP**  
CABINETS & COUNTERTOPS



Locally owned and operated.  
Serving SW Montana.  
Offering free 3D layout and quote.  
No job too big or small!

For more information call  
Sunny Harmon at:  
**406-925-0647**

FOR ALL YOUR CONSTRUCTION HARDWARE AND FARM RANCH  
NEEDS!!!

**IMOC**  
BUILDING SUPPLIES  
SHERIDAN, MONTANA  
406.842.5643



LENDER - HARDWARE - SEEDS - LAWN - GARDEN - FARM - RANCH  
WWW.IMOCBUILDINGSUPPLIES.COM

