

WELCOME TO OUR LOCAL COMMUNITY NEWSLETTER

THE RUBY VALLEY NUGGET



July 25 & 26 **Wrangler TEAM ROPING CHAMPIONSHIPS**

Cash or Credit Card Only
Flyin' Productions
Wanda Hampton 406-842-5085

Madison County Fairgrounds
2 Fairgrounds Loop

Twin Bridges, MT

TROPHY PRO SADDLE PADS
To Ave Winners Of THE BENNY REYNOLDS 6 STEER

Prize Line

#13.5 #12.5 #11.5 #10.5
Trophy Rope Bags
To High Point Header & Heeler of #13.5, 12.5, 11.5 & 10.5

Trophy Saddles To High Point Header & Heeler Of #8.5, #7.5 & #6.5 Combined

Trophy Buckles to 1st Trophy Halters to 2nd
To Winners of Each Roping...#9.5, #8.5, #7.5, & #6.5

Challenges

#12.5 Wrangler II #11.5 Priefert II #10.5 Smarty II
#9.5 Fast Back & Smarty #8.5 Priefert & Pro
#7.5 Cactus & Boulet #6.5 Wrangler & Pro

WTRC Gen Info: All ropings 2/3 Cosh & Prizes unless otherwise stated. All ropings prog after 1. Top 20 back to short go. Producer may take more beans back to short go. Must be using the correct sponsor's rope in Rope Challenges to be awarded points. Producer reserves the right to adjust class fiction numbers at any time before, during or after event. WTRC Dress Code & Membership Required

Blood Drive

Because of you, life doesn't stop.
#VitalToLife

Sheridan MT Community Blood Drive

DATE: August 4th
TIME: 12pm - 6:15pm
Location: Bethel Methodist Church Betheny Hall

Vitalant is now testing blood donations for COVID-19 antibodies.
•Appointments are strongly recommended
•Do not donate if you are sick.
•This antibody test does not test for the presence of COVID-19 disease
•All successful donations will be tested for antibodies to SARS-CoV-2, the virus that causes COVID-19
•Donors can view results in your online donor account 2 weeks after you donate
•Make an appointment w/ Linda Robertson @ 406-842-7264 or use information below

For more information or to schedule a donation, call 877.258.4825 or visit vitalant.org

Tobacco Root Mountains Care Center
Phone: (406) 842-5600
Fax: (406) 842-5419

326 Madison
P.O. Box 308
Sheridan, MT 59749

KINNEY CLEANING SERVICE

CHIMNEY - VENTS - WINDOWS
DRYER VENT CLEANING - DUCT CLEANING
ENJOY CLEANER AIR!

GARY KINNEY
406-702-5372
CELL: 406-596-7003
P.O. BOX 305
VIRGINIA CITY, MT 59755

Madison Valley BANK

24 Hour ATM Locations:
Bozeman - Virginia City - Harrison
Shelburne - West Yellowstone

SHERIDAN | BRIDGE | BOULDER
MONTANA CITY | WEST YELLOWSTONE
WWW.MADISONVALLEYBANK.COM

MARK YOUR CALENDARS

Bluebelly Junction Live Friday, July 24 (8-11pm)

Levi Blom Live ~ Friday, July 31 (8-11pm)

Call For Reservations
Wednesday thru Saturday 5-9pm (Dinner)

Friday & Saturday 8am - 2pm (Breakfast & Lunch)

Rocky's Roadhouse
GREAT FOOD • GREAT MUSIC • GREAT PEOPLE

102 Mill St. Sheridan, MT 406-842-5280

For Menu & Upcoming Events Goto www.rockysroadhouse.com

TOP QUALITY TOP SOIL FOR SALE

CALL MARCUS BUYAN 596-7353

TOP SOIL FOR GARDENS, LANDSCAPING OR ETC.

RUBY VALLEY BREW
REMAIN UNTAMED™

111 S. Main Street
Sheridan, MT 59749
406-842-5977

CLOVER MEADOWS LLC

Home Grown
Ruby Valley Lamb
Leg of Lamb, Roasts, Chops, Burger - All Cuts!

Call 596-0668

100% LOCAL FARM PRODUCT NATURAL

Ruby Valley Windshield Repair, LLC
Serving the Ruby Valley and surrounding areas

Cell #(916)996-8277
National Windshield Repair Assoc. (NIWRA) Certified & Insured

Scott Haymart-Owner
26 Jessica Ln Sheridan, MT 59749

Baker Light Industries
Renewable Energy Contractor

Wayne Baker
Solar Electric
Solar Thermal
Battery Based Systems

po. box 183
Alder Mt. 59710
greenheatsys@gmail.com
1-406-506-1186

LMCH Construction & Building Materials
your home, from the outside in

Gary T. Caprara
DESIGN - INSTALLATION - SALES
(406) 580-1574 - FAX (406) 458-0138

Weed Control Management
Licensed Commercial and Residential Weed Control

- Noxious Weed Control
- Nuisance Weed Control
- Agricultural
- Pasture and Rangeland
- Riparian Area
- Bare-Ground Treatment
- Cheatgrass Control
- Lawn Weed Control & Fertilizer
- GPS/GIS Weed Mapping

charles@gmweedcontrol.com Charles McDougal: 406-925-1494

Mountain Building Center
Twin Bridges, MT

302 N Madison Street
Twin Bridges, MT 59754
TEL/FAX | 406-684-5562
E.MAIL | mbscastle@yahoo.com

Mark & Cristy Stonebraker
2nd Generation Owners

FOR ALL YOUR CONSTRUCTION/HARDWARE AND FARM/RANCH NEEDS!!!!

IMOC BUILDING SUPPLIES
SHERIDAN, MONTANA
406.842.5643

LUMBER - HARDWARE - FEEDS - LAWN/GARDEN - FARM/RANCH

WWW.IMOCBUILDINGSUPPLIES.COM

ODYSSEY
DEPENDABLE COMPUTER REPAIR

PC, MAC AND SERVER REPAIR,
IT SUPPORT, BUSINESS SECURITY AND CAMERAS FOR HOME OR RANCH

WWW.COMPUTERSMT.COM
(406) 992-4093

Opportunity Bank OF MONTANA

YOUR LOCAL BANK. YOUR OPPORTUNITY.

SHERIDAN = 406.842.5411
TWIN BRIDGES = 406.684.5578

Novich Insurance Agency
"Insurance Is Our Business"

novich@3rivers.net
PO Box 394
Twin Bridges MT 59754
(406)684-5264

Tyler Holland
Pete Novich
Joy Day
Kathy Schafer
Nikki Picken

PUBLISHED BY BEACON BUSINESS CENTER ~ 406-842-7488

rubyvalleynugget@gmail.com - www.beaconbusinessctr.com - Authorized FEDEX & UPS Shipping Center

Art Supplies - Toys - Crafts - Puzzles - Office Supplies - Copy - Fax - Graphic Design

OUT & ABOUT

SURVIVAL SKILLS FOR SMALL TOWN BUSINESSES IN THE CORONAVIRUS ERA

As the world starts to ask what's going to happen when this pandemic is finally over and we can look at what it will take to jumpstart the economy again:

Don't Wait for Handouts As with all things, anything the government intends to do to help your business won't come quickly enough for most people. It's your job to rebuild and get your business back to thriving. Don't wait for the handouts at all, but when they come available, don't let your pride get in the way of filling out a few forms to get some "wiggle room" on the way to your recovery.

Get to the Core Business Over the years, maybe you've added and added and added to your business. Coming out of this pandemic might be a time where people will want the core of what you do more than anything else. Everyone is dealing with information overload, choice fatigue, and overall world-weary feelings. Make everything easier by offering your core service. If you do people's taxes, offer your tax time services and monthly/quarterly bookkeeping. That's it. Don't get all that heavy into the other offers. Look at what makes your business important and strengthen that, keep the the "extras" and choices to a minimum.

Upgrade Your Payment Methods Now Make it easier to accept payment from different sources, such as PayPal, Venmo, CashApp. As people struggle to make ends meet, smaller and faster money transfer technologies are used more. It's worth your time to get your ability to be paid in multiple ways up and running faster than not.

Reach Out When Times are Tough, we tend to clam up and go inside. We don't want other people to know we're going through a bad spot. And it's fine not to highlight that too loudly, but rest assured. The entire world is in this with you this time. Everyone out there is missing a payment here and there. People are digging into their life savings more often than they want. You're not alone.

Reach Out to Your Buyers. If someone hasn't been in lately and you know how to reach them, do it. Ask if you can help. Offer different arrangements, if possible and if that helps. Don't cut your prices. Everyone has to eat. You're not a charity (unless you are). But connect with people and make sure they know you're here to help. Send mail if you have their email address. Call if you've got a number. Keep your customer base warm.

You're Valuable Small town businesses and rural companies are the backbone of what makes this nation run. Don't wait for the cavalry. You're the one who will save your business and you're the one who will put this country back on its feet. ~ *By Chris Brogan, <https://smallbizsurvival.com/2020/04/toobig.html>*

OFFICE SPACE FOR RENT

Office/Retail Space
1500 sq feet
\$600 per month includes water.
Saddlebrook Professional
Center
117 N. Main St. Unit A
Sheridan
Call
842-7626

The Ruby Valley Medical Center is accepting applications for full-time, Registered Nurses. We have a dynamic and supportive nursing team. Join us! Please visit our Career Opportunities page at www.RVMC.org for more information or to apply on-line.



Ruby Valley Medical Center is an equal opportunity employer and provider

READY SET GROW
PRE-SCHOOL
Looking for Pre-School teachers for the 20-21 school year. Please send resumes to
RSGP
P.O. Box 13
Sheridan, MT 59749
Call Donna Gilman
842-5390
for more information.

Home Park Assisted Living
504 Ray Lane
PO Box 899
Sheridan, MT 59749
Phone (406) 842-5133
Fax (406) 842-5651



Job Opportunity

NOW HIRING

Home park has openings for full time, possible full time chef (40 hours/week) and part time (20-32 hours/week) employment. Please understand that we are staffed 24/7/365, so full time and part time must be available to work weekends and holidays. This very challenging but rewarding opportunity requires you to be a part of a close team of caregivers who make it a priority to take care of the people who helped build our communities. Working at Home Park Assisted Living is a great way to go home knowing that you made a positive and personal impact in someone's life. Apply with Home Park Assisted Living and help create smiles! Pay D.O.E

Please contact Home Park Assisted Living for an application or call Jason at 406-980-1117 for more information.

Alder School is in need of a long-term substitute teacher from about the middle of September until the end of October.

Persons holding a certified educator license preferred.

If you are interested in applying for this position,

please call
Teresa Murdoch
at 406-660-1006

HELP WANTED

**Full - Time Waitstaff,
Bartenders & Kitchen Help
Wanted. Sign on Bonus**

Call 406-842-5280

Sheridan, MT

ROCKY'S
ROADHOUSE

GREAT FOOD • GREAT MUSIC • GREAT PEOPLE

SHERIDAN TOWN COUNCIL POSITION

Be there for your small town.

For More Information
Call 842-5431

CLASSIFIED AD FORMS LOCATED AT BEACON BUSINESS CENTER

TO PLACE AN AD OR TO PROMOTE YOUR EVENT, PLEASE EMAIL US AT RUBYVALLEYNUCGET@GMAIL.COM

OR CALL US AT 406-842-7488.



Mobile Food Pantry

Date: July 30, 2020
 Time: 12:00-1:00 PM
 Location: 14 Stagecoach NW Ln. Sheridan, MT

Grace Community Fellowship will host Montana Food Bank Network's Mobile Food Pantry to distribute FREE non-perishable foods and perishable foods (as available).

- Income verification is not required
- Pre-registration is recommended
- All households are eligible to receive food



For more information and to Pre-register:
 LOCAL CONTACT: Sheri, 842-5915
 Montana Food Bank Network: Catherine Lea, 541-4874 | clea@mfbn.org

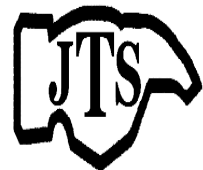

CONSTRUCTION LLC
 TWIN BRIDGES, MT

406-925-0615

SPECIALIZING IN NEW HOME CONSTRUCTION AND QUALITY REMODEL AND REPAIR



New Summer Hours

MON, TUES & WED 11 - 2PM - THURS & FRI 11 - 7PM
 (LUNCH EACH DAY & HOT SUPPER THURS & FRI 5 - 7PM)

OUTDOOR SEATING,
 TAKE OUT AND IN TOWN
 DELIVERY AVAILABLE

CHECK THE WEBSITE FOR DAILY SPECIALS:
www.theshovelandspoon.com

Cafe & Catering | 108 N. Main Street
 Sheridan, MT | 406-842-7999

SUDOKU PUZZLE

		7	6	2	3			
6			1	5				
		5		4	7			
			2			6		
2	6	7					1	
8	9				5			
4		1		9				
5		2	9					
					3			

ANSWERS FROM LAST ISSUE

7	2	8	1	6	4	9	3	5
6	9	3	5	7	2	1	4	8
5	1	4	8	9	3	2	6	7
1	4	5	6	8	7	3	2	9
9	7	2	4	3	1	5	8	6
8	3	6	9	2	5	7	1	4
2	6	1	7	5	8	4	9	3
3	8	7	2	4	9	6	5	1
4	5	9	3	1	6	8	7	2

SHERIDAN FIREFIGHTER ASSOCIATION



In Support of
**Sheridan Fire Department
 Rural District #4**

Serving and Protecting Southwestern Montana
Respect - Duty - Loyalty - Integrity - Selfless Service - Personal Courage - Integrity
 Our Core Values are Fundamental to Our Success
 P.O. Box 386
 Sheridan, MT 59749
 Sheridanfire25400@gmail.com
 (406) 660-2488 - (406) 925-1724

Thank you for supporting our efforts to build a new Fire Station for your community. The facility will be located on our property at 3284 - A MT Hwy 287 - one mile south of Sheridan. The Board of Directors for the Sheridan Fire Department Rural District #4 and the Sheridan Firefighter Association are currently working on project details with our Architect and Engineering firm. Please call us if you would like more information on our progress!



SHERIDAN FIRE STATION
 148001417

The Best Good Luck in 1111 is:
 YOUR SMILE



A great smile will open many doors and opportunities for you. Respect your teeth and they will respect you.

Call today - don't delay!
 406-684-5080

Twin Bridges Dental and Orthodontics
 Improving one smile at a time!

Nothing but the TOOTH!



THE CABINET STOP



CABINETS &
 COUNTERTOPS

Locally owned and operated.
 Serving SW Montana.
 Offering free 3D layout and quote.
 No job too big or small!

For more information call
 Sunny Harmon at:

406-925-0647



3 RIVERS
 COMMUNICATION

467-2535
 800-796-4567

3rivers.net

Custom Engineered Trusses

Doering Trusses

Ron Doering
 406-683-5690
 PO Box 1092- Dillon, MT
 doeringtrusses@outlook.com



PERFORMANCE FAB
 WORK
 ANDREW BRAACH

CUSTOM WELDING
 CNC PLASMA CUTTING
 SIGNS
 MOBILE REPAIR
 AUTOMOTIVE REPAIR
 CUSTOMIZATION
 DIFFERENTIAL REBUILD

406-498-0471
 P.O. Box 393
 TWIN BRIDGES, MT 59754

PERFORMANCEFABWORK@GMAIL.COM



Water Well Drilling, Pump Sales
 Installation, Service & Repairs.
 Phone: (406) 842-5214
 GRAHAMDRILLING.COM



CAROL & CANDY WILCOX
 819 MIDDLE ROAD
 TWIN BRIDGES, MT 59754
 CAROL - 684-5142
 CANDY - 599-5609



BERKSHIRE HATHAWAY
 HomeServices
 Montana Properties

Frank Colwell, Broker
 118 S. Main Street
 Sheridan, MT 59754
 406.596.1076



Gary & Heather Caprara

PHONE: 406-596-0593
 406-580-1574

spiffybiffyportables@gmail.com

HARSHBARGER
 LAW FIRM

Highest quality representation with a hometown feeling...
 Practical wisdom... trusted advice, for all of
 Southwest Montana.

LORI DWYER HARSHBARGER - RUSSELL MICHAELS
www.harshbargerlawfirm.com
 (406) 287-7933
 (406) 683-6151

Dale Giem
 Your Local
 LPL Financial Advisor

LPL Financial

Stop in, Visit Online or Call
 today!

230 E. Glendale St. Dillon, MT. 59725
 Ph. 406-908-0733
www.dalegiemlpl.com

Securities offered through LPL Financial, Member FINRA/SIPC

KENWORTHY ELECTRIC INC.

P.O. Box 56
 Sheridan, MT.

Dan Kenworthy (406) 842-5865 PH
 Cell: 596-4100 (406) 842-7373 FAX
kenworthyelectric.com

Ref and Relax

Consolidate bills with
Express Mortgage
 \$1,699 flat - Really!



406 842-5372 406 683-4373

HighPeaksFCU.com

LAST ISSUE ANSWERS

S	H	R	U	B		S	W	I	G	S									
T	O	N	N	E		M	A	R	I	M	B	A							
C	A	N	A	D	A	D	O	M	I	N	I	O	N						
E	M	E		O	N	E	R	O	U	S		L	O	T					
D	I	S	C		V	A	T	S		H	I	K	E						
A	N	T	I		D	I	S	H		F	I	N	I						
R	A	Y	S		A	C	T		V	E	R	G	E						
					T	E	S	T	I	F	I	E	S						
					T	E	E	T	H		C	U	E		U	R	I	A	
					R	A	R	E		M	A	S		S	T	A	N	G	
					E	A	R	N		T	O	L	E			E	D	D	O
					A	D	D		A	R	T	L	E	S	S		I	O	N
					S	E	R	E	N	E	L	Y		A	P	I	A	R	Y
					T	R	U	S	T	E	E			G	A	I	N	S	
					M	E	S	S	Y				S	M	I	T	E		

ACROSS

- Temporary living quarters
- Dweeb
- Utilized
- Double-reed woodwind
- Scoundrel
- Exploded star
- A sudden rapid flow
- Skedaddled
- East southeast
- Chip dip
- Carnivals
- Repeal
- Museum piece
- Nevertheless
- Thought provoking
- Transparent
- Aqualung
- Foot digit
- Song of praise
- Changes in direction
- Anagram of "Note"
- Sphere
- Rowed
- Concerns
- Sweat
- To make a fool of (archaic)
- Anoint (archaic)
- A small kitchen appliance
- Malicious burning
- Salamanders
- An uncle
- Gloomy
- Access
- Harsh or arduous
- Defrost
- College girl
- Views
- Made a mistake
- 3

CROSSWORD PUZZLE

1	2	3	4		5	6	7	8	9		10	11	12	13					
14					15						16								
17					18						19								
20					21						22								
23					24					25	26								
					27					28					29	30			
31	32	33								34					35				
36										37					38				
39										40					41				
42										43					44				
										45					46		47	48	49
50	51									52	53						54		
55										56					57				
58										59					60				
61										62					63				

DOWN

- | | | |
|-----------------------------|-----------------------------------|-----------------------------------|
| 1. One who murmurs lovingly | 18. Willow | 40. Not closed |
| 2. Violate | 22. Parasitic insect | 41. Seashore |
| 3. Particles | 24. Greenish blue | 43. Breathes noisily during sleep |
| 4. Liveliness | 26. Wanes | 44. Scattered |
| 5. Absentee | 28. A sloping mass of loose rocks | 46. Not just once |
| 6. Planet | 29. Not a single one | 47. Adult male singing voice |
| 7. Auspices | 30. G G G G | 48. Master of ceremonies |
| 8. Cavort | 31. Hack | 49. Slender |
| 9. Dowel | 32. Stringed instrument | 50. Contributes |
| 10. Unjust | 33. Porthole | 51. Debauchee |
| 11. Canvasser | 34. Capitulation | 53. Arab chieftain |
| 12. Always | 37. A dog wags one | 56. Citrus drink |
| 13. Fathers | 38. Sailors | 57. Perform |

14-MILE CITY

On May 26, 1863, six gold seekers camped along a creek lined with alder trees in Idaho Territory, just East of the Tobacco Root Mountains. Four of the men went out hunting and the other two hoped to pan enough gold to buy some tobacco. William Fairweather and Henry Edgar panned \$2.40 worth in one pan. When the prospectors returned to Bannack for supplies, they were followed back to the prosperous site. Soon, tents, brush shelters, and log cabins sprang up all along the gulch. A mining district later called Virginia, was born, defining rules for gold claims.

The mining activity along Alder Gulch had far-reaching effects. In 1864, it became part of the new "Montana" Territory. By this time, approximately 10,000 people had settled in Alder Gulch, and the region became known as

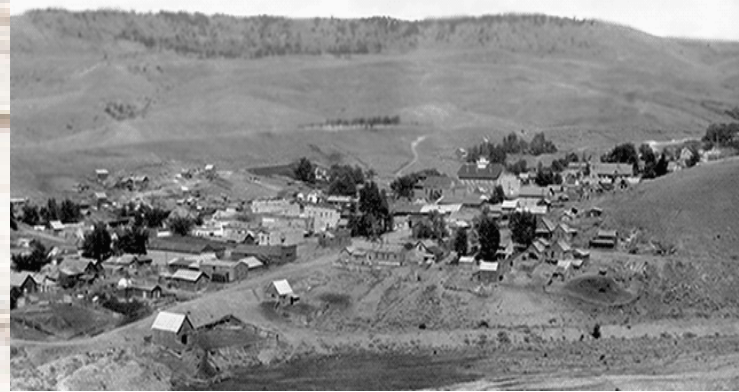

"14-Mile City". The cities included in the 14-mile stretch were: Virginia City, Nevada City, Adobetown, Summit City, Junction City, Central City, Bear Town, Highland, Pine Grove, French Town, and Hungry Hollow. 14-Mile City formed government entities, increased settlement and use of the Northern Rockies, and inspired regional transportation systems.

Virginia City was Montana's first center of commerce and transportation hub. It established Montana's first newspaper, The Montana Post, in 1864 and Montana's first public school opened there in 1866. That same year, Virginia City received Montana's first telegraph. Known as the "Social City, it was a diverse cultural center. It was the

Territory's capital from 1865-1875. When the gold ran out, homes and businesses remained occupied, but there was not enough wealth for the residents to remodel buildings. Due to restoration efforts by the Bovey family, it now represents the Victorian era in the Old West. Virginia City is considered the best-preserved example of 1860's placer mining camps in the Rocky Mountain West.

Nevada City is located a mile and a half west of Virginia City. It was established in 1863 and was home to around 2,000 residents. It boasted general stores, saloons, and a host of other businesses. In 1896, they began to dredge the gulch, which eradicated all of the original town west of the current highway. Other original Nevada City buildings were destroyed when the highway was built through the area. Gold deposits in the area declined and the city was deserted in 1923 after final dredging operations. Later, 14 original structures were preserved and remain in Nevada City.

Adobetown flourished briefly as the center of mining activity in 1864. In that year alone, miners extracted over \$350,000 in gold from there. Taking its name from the numerous adobe shacks the miners constructed in the vicinity, Adobetown assumed permanence in the fall of 1865 when a large log store was built. Stagecoaches from Utah made regular stops at the Adobetown store for passengers and mail. Once in rivalry with Virginia City for the social and political leadership of Alder Gulch, Adobetown's population and importance decreased after 1865, when the placer gold gave out in the immediate area.

Summit City, Montana was a high camp located upstream from Virginia City and was the last settlement up the gulch. Lode mining in the upper section of Alder Gulch began there. Provisions had to be packed in from Virginia City. A number of mills concentrated ore from these mines in the 1860s and 1870s. By 1910 most of the lode claims were being worked by small crews. By 1901, an estimated \$1,000,000 in gold had been shipped out of the Summit Mining District.

When the hydraulic method of mining was introduced to the area, the remaining towns of 14-Mile (Junction City, Central City, Bear Town, Highland, Pine Grove, French Town, and Hungry Hollow) were destroyed by clear cutting hillsides and floating dredges. Therefore, there is not much known about these locations. The town of Virginia City itself was never dug up and destroyed because it had not been established on top of gold-bearing gravels.

At today's prices, Alder Gulch has yielded something closer to two and a half billion dollars' worth of gold. Interest in preserving and memorializing the history of Virginia City solidified in 1899 at an annual meeting of the Montana Historical Society. Henry Edgar himself led a crowd to the site where he and William panned that record-breaking gold that produced the legendary 14-Mile City.

**Sheridan Street Bazaar
And**

**CAR
CRUISE**



Enjoy Friday Bazaar including a
Car of Montanapedia Cruise every
Thursday from 6-8 p.m. on Main Street.
Food, coffee, balloons, prizes, and more
included. Don't miss a table every Thursday at
4 p.m. for food!
Live Music!
<http://www.twinbridgespubliclibrary.org>



117 North Main Unit D
Sheridan, MT
www.aldercreekcoffee.com
Hours - 7 a.m. to 3 p.m.



**Pesticide Application Services
Specializing in Weed Spraying**

Jonathan Ashcraft
Owner/Operator
(406) 596-3475

PO Box 301
2269 Hwy 41 S
Twin Bridges, MT
terranovamt@outlook.com



"Read, Learn, Discover"
Benefactors of the Twin Bridges Library
206 South Main Street (Library Location)
PO Box 404
Twin Bridges, Montana 59754
Library (406) 684-5416 Benefactors (406) 207-0440

The Benefactors of the Twin Bridges Library is a non-profit - tax-exempt organization. Our mission is to continue to provide financial support for the Twin Bridges Library's programs, services, activities and technology needs. Thank you for your generosity and on-going support for the Benefactors of the Twin Bridges Library and the Twin Bridges Library. The Twin Bridges Library welcomes all our community members and visitors. We are open Monday - Friday 10am - 5pm and Saturdays from 10am - 2pm. See you soon!

Check out our new website
www.twinbridgespubliclibrary.org
Web design by Sara Gilman Photography



Trails End Land Company
Jim Kaatz
Broker/Owner
101 S. Main Street
Sheridan, MT 59749
PO Box 645
406-842-5960
Email: vigilant.jk@gmail.com



BREAD ZEPPELIN
BAKERY - DELI
SHERIDAN, MT

Pizzas

**Served from 4-8pm
Wednesday-Saturday**

Now serving Pizzas that are a traditional
"Italian Style" cooked in a Stone Oven
with light sauce and toppings on our
homemade dough.

109 S. Main - Sheridan, MT
406-842-7777



**Your locally, family owned fuel distributor **

2 convenience store locations
Norris & Sheridan
Delivering fuel in Madison & Jefferson counties
Main office: 685-3379
Sheridan store: 842-5478
Norris store: 685-3361



SINCE 1915

Judy Siring
108 S. Washington
Dillon, Montana 59725
Ph: 406-683-2365
Cell: 406-660-0335
Fax: 406-683-6838
jsiringagency@bresnan.net

A Montana Company.
Over 50 Locations To Serve You.
www.fumico.net



Erin Montgomery, TPS
Tobacco Prevention Specialist
7 Placer Loop, PO Box 278 - Virginia City, MT 59755
Office: 406-843-4295 Fax: 406-843-5231
Cell: 406-596-8002
Email: emontgomery@madisoncountymt.gov



8 S. Idaho St.
Dillon, MT 59725
406.683.4316
www.taylorrealtymt.com

**ZACK & TERRI
MEDINA**

**We don't just find houses,
we find homes.
Let us take you home.**

SERVING SOUTHWEST MONTANA
residential | land | commercial | farm & ranch | recreation

ZackSMedina@gmail.com | 406.865.0334
Medina.Terri@gmail.com | 406.865.0237



842-5133
homeparkassistedliving.com

504 RAY LANE
SHERIDAN, MONTANA



3565 Hwy 287
SHERIDAN, MT 59749
406-842-7155

FULL SERVICE DIAGNOSTIC AND REPAIR CLINIC
M-F 7:30AM TO 5:00PM

ROBERT ALLHANDS, OWNER 406-596-0502
BRADLEY ALLHANDS, OWNER 406-596-5040



Mike & Laura Geary, Owners
270 Tuke Lane - Twin Bridges, Montana
Office: 406-684-5960

Mike's Cell: 406-459-2030 Laura's Cell: 406-459-5582
www.hwlodge.com hwlodge@gmail.com

Ruby Valley Happenings

MADISON COUNTY FAIRGROUND EVENTS - Here is what we have so far: 7/11-7/12: Highwinds Youth Rodeo, 7/18-7/19: Reining Cow Horse Event. 7/25-7/26: Wrangler Team Roping, 8/9: Madison County Youth Rodeo, 8/12-8/16: 4H/FFA Fair, Ranch Rodeo TBA: Team Roping TBA, 8/28-8/30 Gun Show. Of course all subject to change.

MOUNTAIN VIEW CHAPEL- In A Small Town VBS July 27-31, 6:30-8:30 PM Grades K-6

Mountain View Chapel - 515 N. Main -Twin Bridges

Registration forms found at mtnviewchapel.com

ROCKY'S ROADHOUSE EVENTS: July 10 Katie Hall - July 17 John Montoya - July 24 Bluebelly Junction - July 31 Levi Blom - ALL TIMES ARE 8-11pm

RUBY VALLEY CRUISE & SHERIDAN STREET BAZAAR 2020- Ruby Valley Brew will begin our car/motorcycle cruise in every Thursday from 6-8pm throughout the Summer. The Sheridan street bazaar will also take place during this time. This year we will be adding a live band to the night. So get your cars looking spiffy and come on down for an evening of fun. Please pass on the word and we look forward to seeing everyones cars!

BEER YOGA - Have you ever wanted to tone and sculpt your body while holding your favorite beer from RVB....? The chance is here! On Saturday July 11th at 11am, yoga alliance registered Lou Rae Yoga presents our community of Sheridan with our first ever Yoga and Beer offering.

A hour long introduction into the world of gentle yoga while enjoying a brew (or water...) come join us on this special Saturday! Cost to join will be \$15, which includes your beer. Bring a mat(if you have one) and water. Also please RSVP at the brewery as spacing will be limited.

842-5977

Cheers! OULA - Saturday July 25th at 10am at the park by the library!It's time to dance a practice called OULA. This class combines the depth and soulfulness of a mind-body practice, through music, with the care-free playfulness of a living room dance party. The 4 Pillars of OULA. Get a workout. Process emotions. Practice confidence. Connect with community.

3 RIVERS FAMILY CHURCH - Come join us every Sunday at 10 am at 3648 MT-287. Family friendly.

No religion, just relationship.

SHERIDAN CLASS OF 1980 - Cancelled! join us for a barbecue, music, libations, and reminiscing at our 40th reunion Friday, July 31, at Kevin Cathey's cabin up Barton Gulch! Spread the word to all classmates you have contact with! More information to come!

FREE MEALS FOR 18 & YOUNGER - Sheridan Schools will be sponsoring a summer food program, with FREE grab & go meals for kids & teens 18 and under at 211 Madison St. - Monday-Friday June 22-July 31 (Closed July 3) Breakfast: 9:00-10:00 a.m.Lunch: 11:30-12:30 p.m. NO APPLICATION OR REGISTRATION REQUIRED

RUBY VALLEY FOOD PANTRY - Food is distributed on Saturday mornings from 10-12 at Valley Assembly Church - 114 N. Main - Sheridan, MT.

TRIVIA NIGHT AT RUBY VALLEY BREW -- Every Wednesday Night from 6 p.m... to 8 p.m.

SHERIDAN LIBRARY - Sheridan's Own!! Author Dana Harvey has released his first book. Completely Indeterminate is a fun fictional novel about the challenges a newly graduated physician assistant faces in a small rural town in northern Montana. Copies are available at the Sheridan library, Barnes and Noble and Amazon. Check out his website at plausibleplots.com.

Enjoy a great book while supporting a local writer!

TWIN BRIDGES LIBRARY - The Twin Bridges Library Story Time! Join us every Tuesday!Starting June 16th, 2020 10:30am at the Fairgrounds. Please bring a blanket to sit on!

THOMPSON-HICKMAN COUNTY LIBRARY - The Children's Summer Reading Program - 10:30am Babies - PreK and Thursday 10:30am for Elementary Age. All programs will be held outside. If it rains, we will move to the VC Community Center. Please bring a BLANKET for your family so all families can space away from each other. I CAN'T WAIT TO SEE EVERYBODY!!!

VIRGINIA CITY ELKS LODGE #390 - Happy Hour on Friday's from 6-10 p.m.

Public is welcome!

YOGA IN THE GARDEN -Friday's from 12-1 p.m. - Free gentle yoga in the garden, taught by yoga instructor, Joan Hendrickson. Enjoy the beautiful creekside setting, and living things growing all around. Children welcomed.

If you have a event you would like us to help you promote, please let us know.

www.rubyvalleyngget@gmail.com

Chipotle-Maple Chicken Thighs



Ingredients

1 tablespoon smoked paprika
 1 tablespoon packed dark brown sugar
 1 1/2 teaspoons kosher salt
 2 teaspoons dry mustard, divided
 1/2 cup ketchup
 1/4 cup pure maple syrup
 2 tablespoons molasses
 1 tablespoon finely chopped chipotle chile peppers in adobo sauce
 2 teaspoons Worcestershire sauce

Directions

In a small bowl, combine smoked paprika, brown sugar, salt, 1 teaspoon dry mustard, 1 teaspoon garlic powder, chili powder and black pepper. Sprinkle and pat mixture evenly on both sides of chicken thighs. Chill, covered, for 30 minutes.

Meanwhile, in a small saucepan, combine ketchup, maple syrup, molasses, chipotle peppers, Worcestershire sauce and the remaining 1 teaspoon dry mustard and 1/2 teaspoon garlic powder. Bring just to boiling; reduce heat to low, and simmer uncovered for 15 minutes, stirring occasionally. Prepare a gas or charcoal grill for direct cooking over medium-high heat. Arrange chicken on a lightly oiled grill rack, cover grill, and cook 4 minutes. Flip and cook 4 minutes more. Stir lime juice into sauce. Brush chicken with some of the sauce, flip and cook 1 minute. Brush sauce on the second side, flip and cook 1 minute more, or until done (170°). Remove from grill let rest 5 minutes. Serve with lime wedges for squeezing, if desired.

1 1/2 teaspoons garlic powder, divided
 1/2 teaspoon chili powder
 1/4 teaspoon freshly ground black pepper
 2 1/2 pounds skinless, boneless chicken thighs
 1 teaspoon dry mustard
 1/2 teaspoon garlic powder
 3 tablespoons freshly squeezed lime juice
 Lime wedges (optional)



B
TURF + PEST

BRIAN MILLER
OWNER/APPLICATOR
Licensed/Insured

(406) 209-8007
bugpest406@gmail.com
PO Box 4786
BUTTE, MT 59701

SOUTHWEST OVERHEAD DOORS LLC
Nathan Child - Owner/Operator
406-596-0753
PO Box 23 - Wisdom, MT 59741

Services Offered:
Overhead Doors
Sliding Doors
Roofing
Siding
Window Installation
Man Door Installation

toyotatundra2008@hotmail.com

Steve's Handyman Service
Call or Email for Free Quote
Carpentry - Repairs - Small Jobs

Phone: 406-579-8716

Email: smjones1432@gmail.com

Madison County Covid 19 Volunteer Help and Information

Madison County Incident Management Team along with the Volunteer Team have set up a website, www.MadisonCountyInfo.org and a phone line, 406-842-5115 to help the residents of Madison County with some of the effects of the Covid 19 virus.

If you, or anyone you know is in need, please go online to fill out a request form. If you don't have access to a computer, call the number above.

If you would like to volunteer to help in any way, the needs form on the website has a place to fill out how or where you can help your neighbors.