

ROTARY CLUB OF THE RUBY VALLEY CASINO NIGHT

THEME: HIGH SCHOOL DAYS

SATURDAY – MARCH 23 7 PM

Play Poker or bingo with Rotary Bucks
 \$10 Buy \$10,000 - Silent Auction during the Games
 Live Auction at 10 pm - Use your winnings!!
 \$50,000 "Rotary Bucks" will be awarded to the best dressed male & female.
 Proceeds are used to provide Scholarships for Sheridan & Twin Bridges High School Graduates.

For more information or to donate an auction item, Contact Laurie Bartoletti at 406-596-1065 or Frank Colwell at 406-596-1076

the Elling House
ARTS & HUMANITIES CENTER

the *Chautauqua*
- Winter Series -

THE *Chautauqua* TRADITION OFFERS A THOUGHTFUL MIX OF CONVERSATION, ENTERTAINMENT AND APPRECIATION OF LOCAL ARTISTIC TALENTS.

SATURDAYS
 Jan 20th
 Feb 17th
 Mar 16th
 Apr 20th

6:30PM MEET & GREET
 7:30-9PM PERFORMANCES
 (DONATIONS APPRECIATED)

Anyone interested in performing 1 or 2 songs or a 5-minute reading is invited to sign up by contacting Rank's Mercantile at 406.843.5454 or ranksmc@yahoo.com

404 E. IDAHO ST. VIRGINIA CITY, MONTANA
 406.843.5454 406.843.5507 WWW.ELLINGHOUSE.ORG

FEBRUARY 2024 - 1ST ISSUE

RUBY VALLEY NUGGET

LOST CABIN BAR

109 S. MAIN ST.
 TWIN BRIDGES, MT
 406-684-5482
 COLDEST BEER IN TOWN

KINNEY CLEANING SERVICE

CHIMNEY - VENTS - WINDOWS
 DRYER VENT CLEANING - DUCT CLEANING
 ENJOY CLEANER AIR!
 GARY KINNEY
 406-702-5372
 CELL: 406-596-7003
 P.O. BOX 305
 VIRGINIA CITY, MT 59755

Tobacco Root Mountains Care Center

Phone: (406) 842-5600
 Fax: (406) 842-5419

326 Madison
 P.O. Box 308
 Sheridan, MT 59749

PLEASE JOIN US FOR A

PASTA dinner

FUND RAISER FOR

MOXON LEE

SATURDAY FEBRUARY 24TH

LOCATION
 The Elks Lodge
 300 Wallace St,
 Virginia City, MT 59755

TIME: 5:00 PM • PRICE \$20 PER TICKET

• DOOR PRIZES • LIVE/SILENT AUCTION •
 • DESSERT AUCTION • 50/50 RAFFLE •

Moxon Lee was diagnosed with Acute Lymphoblastic Leukemia on December 30th, 2023. Mox is 22 years old and is the product of a tight-knit community of the Ruby Valley. Mox is currently receiving chemotherapy treatments in Salt Lake that will last approximately one year. Mox is self-employed and a very hard worker. This will prove nearly impossible for him to work during this time. The funds raised will be used to offset the costs of travel to and from Salt Lake, medical bills, and living expenses. We are incredibly grateful for any help and well wishes.

TICKETS AVAILABLE AT THE PIONEER BAR.
 CONTACT ZOE OR JONNIE FOR MORE INFO
 406-660-1142 • 406-596-2394

EST. 2019

MADISON COUNTY HEATING & COOLING
 MAD COU
 ALDER, MONTANA

Residential & Commercial Heating & Air Conditioning

406-221-6677

KENWORTHY ELECTRIC INC.

P.O. Box 56
 Sheridan, MT.

Dan Kenworthy (406) 842-5865 PH
 Cell: 596-4100 (406) 842-7373 FAX
 kenworthyelectric.com

HP HOME PARK ASSISTED LIVING

406-842-5133
 homeparkassistedliving.com
 504 Ray Lane
 Sheridan, MT

Patchwork Pals Quilt Guild Come As You Want Quilt Retreat!

March 8th, 9th and 10th

Set up starting at 4 PM Friday
 Clue Quilt Design Games, prizes, fun!
 Shared meals
 Stay as long as you want
 Sleep in your own bed
 Sew when and what you want

Location: Sheridan Sr. Center meeting room
 \$10/person for the weekend
 Sign ups due Feb 23rd

May your bobbins be full and everflowing.
 May your Stash be rich, colorful and abundant.
 May your Stitches-in-the-Ditch be even and straight.
 And may your HEART be joyfilled and your life SEW BLESSED.

Because of you, life doesn't stop #vitalantlife

Appointments recommended

Fast-tracks are encouraged

Twin Bridges Community Blood Drive

Where: Twin Bridges High School Community Room

When: Thursday, February 22 from 2-5pm

Register: Make an appointment by scanning the QR code, scheduling at vitalant.org, calling 877-258-4825, or emailing Shawn at smuffich@vitalant.org

vitalant

Someone needs blood every 2 seconds - help us save lives

LMCH Construction & Building Materials
 your home, from the outside in

Gary T. Caprara
 DESIGN - INSTALLATION - SALES
 (406) 580-1574 - FAX (406) 458-0138
 lonemountain70@yahoo.com
 www.crestwoodinc.com www.canyoncreek.com

Banks Industrial Services LLC

Excavation, Water/Sewer, Hauling, Welding/Portable, Equipment Rentals
 Equipment Repair, Pump Repair, Used Equipment Sales

David Banks
 BISLLC@hotmail.com 5 Rogers Road Silver Star, MT 59751
 406-596-6049
 406-684-5128

ODYSSEY
 DEPENDABLE COMPUTER REPAIR

PC, MAC AND SERVER REPAIR,
 IT SUPPORT, BUSINESS SECURITY AND CAMERAS FOR HOME OR RANCH

WWW.COMPUTERSMT.COM
 (406) 992-4093

EH ENNIS HOME FURNISHINGS

MATTRESSES, APPLIANCES, FURNITURE, ELECTRONICS

ennishomefurnishings.com Office: 406-682-3250 120 W Williams St
 order@ennishomefurnishings.com Fax: 406-682-3231 Ennis, MT 59729

P's Clothes Closet & More

Hours:
 Wednesday: 9-2
 Friday: 10-2
 Saturday: 10-2

All items are FREE to the community!

Mens, womens, and childrens clothing, toys, household items, sheets, towel, etc.
 Donations are greatly appreciated!
 They can be dropped off during opens hours or by appointment by calling P @ 406-600-2983

Bennett Law Group, PLLC
 Lyman H. (Bill) Bennett, III
 Estate Planning and Probate

P.O. Box 337
 525 E. South, Virginia City, MT 59755
 Tele (406) 843-5650 Fax (406) 843-5651
 lymanhbennett@montana.net

Martindale Hubbell Very High Rating in Both Legal Ability & Ethical Standards
 Over 50 Years of Experience

H & M Handyman

Luis: 406-581-3148/hmhandyman@worksmt.com
 Luis Hernandez
 PO Box 129
 Twin Bridges, MT 59754

Resolute Roots REALTY

Amanda Cooper
 Realtor®
 406-925-2151
 Amanda@ResoluteRoots406.com

Leslie & Ada Gilman

Leslie G. Gilman was born on July 6, 1877 in Madison County, Ruby Valley, Montana, at the ranch his father and mother, Isaac Harvey and Ella (Paige) Gilman. On November 28, 1876, Isaac passed away from a run away team accident before he was able to meet his new son. Ella continued to homestead a few miles south of the town of Ruby. Leslie started grade school in 1882 at the Taylor schoolhouse, 100 yards from the Gilman ranch.

In 1883 the family moved to a ranch on the Beaverhead where Leslie attended the Centerville school, living there until 1891, when the family moved to Bickleton, Washington. Leslie and his brother, Roy, drove the stock and wagons and worked in the wheat fields. In 1889 they returned to the Ruby Valley where the two boys lived and worked for their Uncle Sam Paige, helping build his large brick house.

In 1903 the town of Ruby was planning a Fourth of July celebration and to add to the festivities, Leslie Gilman built a horse-drawn merry-go-round. After watching the merry-go-round operate, the Superintendent of the Conrey Gold Mining Company approached Leslie and stated: "Our company has a place for a young man with the ingenuity to figure out such a project, and the ability to make it."

Leslie then went to work for Conrey Company on his 26th birthday, July 6, 1903. During the next 20 years he did practically every kind of work—assayer, surveyor and electrical work. His main charge, however, was to clean the gold amalgam out of the dredge riffles, purify it, mold gold bricks and then deliver it to the railroad at Alder for shipment to the mint.

While working for the Conrey Company, Leslie received a scholarship from the International Correspondence School of Scranton, Pennsylvania and received a Diploma in Electrical Engineering on September 24, 1904.

Leslie's future wife, Ada Margaret Taylor was born March 4, 1886, at the Ruby River home of her parents, William and Charity Taylor. She went to school at the Taylor Schoolhouse not far from her home. On June 20, 1906, she married Leslie Gilman at the home of Ada's parents.

Their four children were all born in Ruby, from 1907 to

1916: Lela, Harold, Elaine and Lowell. Harold married Alice Peggy Costle of Sheridan; Lowell married Laura Moore of Sheridan; Elaine married Richard Kunkel of Butte.

In 1922, when the gold dredges were shut down, Leslie purchased the dredge property at Ruby and surrounding ranch land and for 33 years he engaged in ranching and stock raising, in later years with his two sons, Harold and Lowell.

It has been said that no story of the town of Ruby would be complete without the story of Leslie Gilman, nor would any story of Mr. Gilman be complete without that of the town of Ruby.

Leslie Gilman died at his home in Ruby, January 6, 1955 and was buried in the Taylor Cemetery. He saw the town of Ruby spring up, prosper, and then die at the site of his home. He was a valued citizen of Ruby, a 50 year trustee of the Methodist Church of Ruby and Sheridan, a 48-year member of the Fraternal Order of Eagles, a 20-year trustee of Ruby school and a member of the Sons and Daughters of Montana Pioneers.

Ada Gilman died February 23, 1969, at age 83, a native and lifetime resident of the Ruby Valley, also buried in the Taylor Cemetery near Ruby. She was an active church worker, a charter member of the Bethel Methodist Church at Sheridan, Sunday School Superintendent in Ruby, member of Sons and Daughters of Montana Pioneers, Ruby Valley Woman's Club and the Methodist Women's Society of Christian Service.

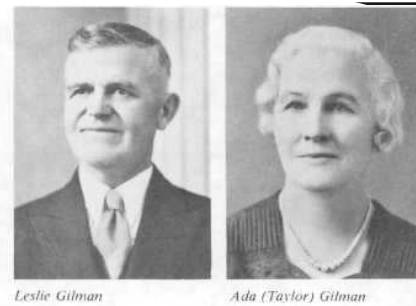

Leslie Gilman

Ada (Taylor) Gilman

Leslie and Ada Gilman Family. (l to r) Harold, Leslie (father), Ada (mother), Lela, Elaine, Lowell.



RUBY VALLEY HAPPENINGS

GRIEF SHARE SUPPORT GROUP - We offer help and encouragement after the death of a loved one. GriefShare will begin meeting on Mondays at 6:30 pm in the Twin Bridges Library starting February 5th. GriefShare will also be offered Tuesdays at 1 pm at the Valley Assembly starting February 6th. Our first week, we will be showing "The Loss of a Spouse". Then the following week, we will start our 13 week series. Questions, please contact Kathleen. Cell number is 406-596-1080

SHERIDAN SENIOR CENTER GAME NIGHT - Feb 8th - March 14th - April 11th - May 9th - from 6-9 pm - see ad

ELLING HOUSE CHAUTAUQUA - Feb 17th - March 16 - April 20th - 7:30 to 9 pm - See Ad

RUBY VALLEY BREW - Craft with a Craft - Feb 18th - 1-4pm - See Ad

TWIN BRIDGES COUNTRY JAM - Feb 19th - At 2 pm Twin Bridges Senior & Community Center

TWIN BRIDGES COMMUNITY BLOOD DRIVE - Twin Bridges High School - Feb 22nd - See Ad

STOCKMAN BAR - Woof Down a Drink Fundraiser - Feb 27th - 4-8 - See Ad

PATCHWORK PALS - Quilt Guild 3 day event - March 8th, 9th & 10th - At 4 pm - Sheridan Senior Center - See Ad

7TH ANNUAL LEPRECHAUN DASH - March 23rd Registration at 11 am - See Ad

ROTARY CLUB OF THE RUBY VALLEY - Casino Night - March 23rd - 6 pm - See Ad

BRUNCH & BINGO - VC ELKS LODGE - Sundays - Now to March 24th - 10-11 am - Brunch 11 am to 12 pm

JACKSON'S GARDEN - Pruning Tree & Shrubs Class - March 27th - 12-2 pm - See Ad

ELLIE POTTERY CLASS - Tuesdays from 5:30 to 7:30 at CB Murray Building Art Room

TOWN OF SHERIDAN COUNCIL MEETINGS - 2nd Monday of every month - location TBA

SHERIDAN CLOSE UP INVITES YOU TO FAMILY MOVIE AND DINNER NIGHTS- SHOWING AT THE SHERIDAN ELEMENTARY - FEBRUARY 15- FREE WILLY - MARCH 21ST - SUPER MARIO BROS - DINNER AT 6 PM AND MOVIE 7 PM - Dinner & Movie - \$8 PER PERSON - Movie Only - \$3 PER PERSON

WILDFLOWER MUSIC ACADEMY - Mondays-10 am (Toddler Class up to age 5) Wednesdays - 5:45 to 6:45 Children's Chorus (Age 8+) Thursdays - 5:45 to 6:30 - Youth Group Ukulele (Age 5+) Private Piano Lessons Available As Schedule Permits - Call or Text Jaeleen Munns - 406-465-5934 Country Roots - 117 N Main St Unit A - Sheridan, MT

P'S CLOTHES & MORE: Located above the Twin Bridges Library. Hours: Wednesday: 9-2, Friday: 10-2 Saturday: 10-2 - All items are FREE to the community. Call P at 406-600-2983 to donate or for questions.

LOST CABIN BAR: Monday: Open Pool Table 5-7 - Tuesday: Music Trivia 6:30 - 8 - Wednesday: Whiskey Wednesday (Discount flights and tasters) - Thursday: First Thursday of Month Ladies Night - Friday: Red (Remember Everyone Deployed) Friday. Come in or call for details - Every Monday through Friday Happy Hour 5-6 - Check our FB page for weekend specials @lostcabinbar

PUBLIC LIBRARY EVENTS:

SHERIDAN - Newspaper History Group - Tuesday mornings @ 9 AM. Knitting Group - Thursdays @ 2 PM
CAREGIVER SUPPORT GROUP - First and third Tuesdays at 6 pm For more information call 406-842-7981.

TWIN BRIDGES - Twin Bridges Book Club meets every 3rd Tuesday of the month at the Blue Anchor. Dinner at 6:00 with meeting at 7:00. Please email dmmontana@3rivers.net for information

TWIN BRIDGES HELPING HANDS: Twin Bridges-MT Helping Hand Food Pantry - Wednesday's. 10am to 3pm. Call for appointment any other day or time. - 596-1978 & 233-9616

RUBY VALLEY FOOD PANTRY: Food is distributed on Saturday mornings from 10-12 @ 206 S. Main in Sheridan, MT -between gas station and post office.

3 RIVERS WORSHIP CENTER: Worship is what we are all about and we would love to have you join us. Come as you are and be blessed. Every Sunday @ 10:30 am @ 3648 MT-287. Family friendly

DEADLINE OR SUBMISSIONS TO THE RUBY VALLEY NUGGET HAS CHANGED TO 1ST & 3RD MONDAYS!
If you have a event you would like us to help you promote, please let us know.
www.rubyvalleynugget@gmail.com



NOVICH INSURANCE
 novich@montanainsurance.net
 P: (406)684-5264 / F: (406)684-5701
 PO Box 394 / 104 W 4th Ave - Twin Bridges, MT 59754
 Home - Auto - Farm/Ranch - Business - Work Comp



RUBY VALLEY BREW
 REMAIN UNTAMED
 WE TIP OUR GLASS
 TO THE WILDER ONES
 111 S. MAIN - SHERIDAN, MT - 842-5977

OPEN 7 DAYS A WEEK
 8 A.M. - 9 P.M.



BLUE ANCHOR
 DAILY SPECIALS
 NIGHTLY SPECIALS
 TWIN BRIDGES MT.,
 406-684-5655
 CONTACT
 596-7636 OR 539-4238



BRUNCH AND BINGO
 Sundays
 Jan. 7 - Mar. 24
 Brunch: Adults \$13
 Kids 12 & younger \$8
 Bingo \$10 for 3 cards
 AT
Virginia City Elk's Lodge
 10-11 AM Brunch
 11AM-12PM Bingo
 GREAT FOOD AND FUN FOR ALL!
 Questions - call Tanya @ 406-660-1559

Help Support Kid Country Day Care
 Non-profit childcare in Twin Bridges, equal opportunity provider

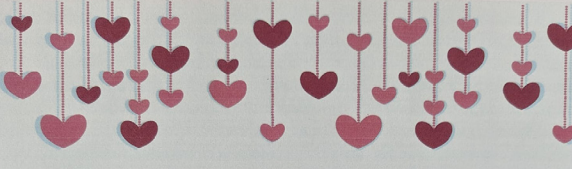

LOVE OUR LITTLES



For the month of February
 Buy a small or large heart, add your name or a kind message to be displayed!
 \$1 small heart \$5 large heart
 Hearts may be purchased at The Market and Three Rivers Quik Stop



BERKSHIRE HATHAWAY
 HomeServices
 Montana Properties
 Frank Colwell
 Broker
 32 years serving
 Montana
 Real Estate Needs
 406.596.1076



PERFORMANCE FAB WORK
 ANDREW BRAACH
 CUSTOM WELDING
 CNC PLASMA CUTTING
 SIGNS
 MOBILE REPAIR
 AUTOMOTIVE REPAIR
 CUSTOMIZATION
 DIFFERENTIAL REBUILD
 406-498-0471
 P.O. Box 393
 TWIN BRIDGES, MT 59754
 PERFORMANCEFABWORK@GMAIL.COM

The Women's Resource Center
 Providing advocacy services to survivors of domestic and sexual violence in Beaverhead and Madison Counties since 1977.
 Advocacy • Crisis Intervention • Outreach
 • Victim Advocacy • Emergency Shelter • Education
 • Legal Advocacy • Relocation • Prevention
 • Safety Planning • Medical & Law Enforcement Accompaniment • Awareness
 www.wrcmt.org 236 E. Reeder St. Dillon, MT 59725 406-683-6106



STAGE STOP BOARDING
 Dillon, MT
 Dogs, Cats, Exotics
 Day Drop-In
 Equine & Showstock
 Overnight Livery
 stagestopboarding@gmail.com
 (406) 925-3712
 (209) 753-8860



Resolute Roots REALTY
 Dawn Marie Buttrey
 Broker/Owner
 406-600-4802
 ResoluteRoots406@gmail.com



RENEGADE ELECTRIC



Adam Davis | Dereck Short

406.596.5281

renegadeelectric406@gmail.com

SPIFFY BIFFY PORTABLE TOILETS, INC. IS NOW OFFERING SEPTIC TANK AND UNDERGROUND VAULT PUMPING SERVICES



Spiffy Biffy Portable Toilets Inc.
 Gary & Heather Caprara
 PHONE: 406-596-0593
 406-580-1574
 spiffybiffyportables@gmail.com





SPC CONSTRUCTION LLC
 Sean Phillips, General Contractor
 New Homes, Additions, Log Structures,
 Rustic Styles, Chinking, Consulting
 Home: 406-684-5509 Cell: 406-596-9403



MONTANA TOBACCO QUIT LINE
 1-800-QUIT-NOW
 Get 8 weeks of FREE patches, gum or lozenges
 SHIPPED STRAIGHT TO YOUR DOOR!



Opportunity Bank OF MONTANA
 OPPORTUNITYBANK.COM



Madison Valley BANK
 24 Hour ATM Locations:
 Harrison • Ennis • Virginia City
 Sheridan • Boulder • Montana City
 Bozeman • West Yellowstone
 Since 1965
 Ennis | Boulder | Montana City
 Bozeman | West Yellowstone
 www.madisonvalleybank.com



3 RIVERS COMMUNICATIONS
 PHONE INTERNET
 406-467-2535
 800-796-4567
 3rivers.net

You're Invited to GAME NIGHT!

Sheridan Senior Center
 East Crofoot St
 Sheridan MT
 6-9pm
 Jan 11 Mar 14
 Feb 8 Apr 11
 May 9
 call (406) 207-0334
 ~ALL AGES
 Bring your own snacks
 \$1 suggested donation per player



BEACON BUSINESS CENTER

Printing - Copy - Graphic Design - UPS & FedEx Shipping Outlet
Office Supplies - Puzzles - Toys & More!

LET US DO YOUR PRINTING
& MAKE IT EASY FOR YOU
EMAIL US YOUR FILES & WE WILL HAVE IT
READY WHEN YOU NEED IT

Scan Me!



BEACON BUSINESS CENTER
beaconbus@gmail.com - www.beaconbusinessctr.com
203 S. Main - Sheridan, MT
406-842-7488

Childcare Staff Wanted!

New Kids on the Block in Sheridan is hiring for the following positions: Daycare Director, full-time/part-time caregivers, early childhood educators and subs.

1. We are looking for self-motivated, ambitious individuals to join our team!
2. We offer a competitive salary, paid trainings/classes and room for growth.
3. You can make a difference in our community, working with kids ages 0-5.

If you are interested or want to know more details please call (406) 561-8171 or email newkidsontheblock12@hotmail.com

****NOW HIRING****

Ruby Valley Swimming Pool is currently seeking a Manager and Certified Pool Operator, for the 2024 season.

Please send cover letter and resume to:

Ruby Valley Swimming Pool
P.O. Box 96
Sheridan, MT 59749 or
paulachadek@gmail.com

BUYING GUNS
LOOKING FOR ALL TYPES OF FIREARMS.

CALL TODAY
FOR A FAIR AND COMPETITIVE OFFER.

CALL: 406-596-3475



LAST ISSUE ANSWERS

B	O	A	R	D	S	P	U	R	C	A	T	S	
O	R	D	E	R	H	E	R	O	O	B	I	T	
S	C	E	N	E	A	R	I	D	N	O	T	E	
C	A	N	T	A	T	R	I	C	E	T	I	L	E
				D	R	E	G	N	A	I	L	E	D
A	C	I	D	A	C	E	T	E	N				
L	O	C	I	I	R	E	S	R	E	S	T	S	
O	R	E	G	A	N	O	M	O	O	N	L	I	T
E	N	D	E	D	P	O	O	R	T	O	R	E	
				S	A	P	B	O	G	S	E	E	M
B	I	S	T	R	O	S	T	A	R				
A	N	T	I	T	E	C	H	N	I	C	I	A	N
G	L	O	B	A	G	U	E	N	U	D	G	E	
E	A	R	L	T	A	R	N	G	R	E	A	T	
L	Y	M	E	O	D	E	S	S	T	A	R	S	

ACROSS

- Utilizers
- Pierce
- Crones
- Send, as payment
- See the sights
- Iridescent gem
- Genus of heath
- Hindu princess
- Style of hairdo
- Lingering sensation
- Lingerie item
- Retained
- The wool of a sheep
- Flock members
- Type of primate
- Stitch
- Two considered together
- Indian dress
- Deservedly receives
- Injured
- Lay of the land
- Marsh bird
- Baking appliance
- Europe's highest volcano
- Angry
- Chapter in history
- Exude
- Sausage
- Torture device
- Duty
- Obsequiously complimentary
- Custom
- French for "End"
- Nobleman
- Border
- Poi source
- Sporting venue
- Elk or caribou
- Horse color

CROSSWORD PUZZLE

1	2	3	4	5		6	7	8	9		10	11	12	13	
14						15					16				
17						18					19				
20						21					22				
				23					24	25					
26	27	28	29		30				31						
32					33			34		35		36	37	38	
39					40				41	42					
43						44	45					46			
				47		48		49				50			
51	52	53					54			55					
56						57	58					59	60	61	62
63						64					65				
66						67					68				
69						70					71				

DOWN

- DOWN
- | | | |
|-------------------------|--------------------------|------------------|
| 1. Fertilizer component | 28. Decorative case | 60. Angers |
| 2. Drudge | 29. Commander of a ship | 61. Not any |
| 3. Broadcast | 34. Repeated performance | 62. Pesky insect |
| 4. Oriental grain | 36. Assess | |
| 5. Barren | 37. One less than 10 | |
| 6. A form of torture | 38. Break in two | |
| 7. It browns bread | 40. Crease | 42. Legislate |
| 8. Parental sister | 41. Scattered | |
| 9. Legal filings | 42. Battery terminal | |
| 10. Domestic utensils | 43. Thrust | |
| 11. A computer company | 44. Meat on a stick | |
| 12. Pertaining to cod | 45. Adriatic resort | |
| 13. Hillside | 46. Scarce | |
| 21. Josh | | |
| 25. Lascivious look | | |
| 26. Declines | | |
| 27. Threadbare | | |

FIREWOOD BANK OF THE RUBY VALLEY VOLUNTEERS NEEDED!

Neighbors Helping Neighbors

A JOB FOR EVERY
VOLUNTEER,
AT ANY SKILL LEVEL

CUT - SPLIT - STACK

FOR MORE
INFORMATION
CONTACT

406-842-7392

A LOCAL CHARITY

COUNTRY JAM

An Afternoon of Music

Sunday February 18th, 2024 at 2 pm
Twin Bridges Senior & Community Center
At the corner of 9th Street & 501 N. Madison Street

Akiko Yeager, & her daughter Jessica will be going to Japan in June of 2024 to visit Akiko's parents and siblings. She has not seen them for 20 years - After receiving her permanent residency status. Akiko works at the Main Street Market, The Twin Bridges Senior Center, And also cleans houses.

Her friends are sponsoring an afternoon of music & A bake sale to help her with expenses.

If you love to play & sing,
Please call Carol at 406-684-5142
To let us know if you would like to join in

TB Auto Parts



104 N. Main ST
PO Box 434
Twin Bridges, MT 59764

Monday - Friday 8 am to 6 pm
Saturday 8 am to 12 pm

Phone: 406-684-5739
Fax: 406-684-5377
tb_auto@yahoo.com

McLeod Mercantile 

"Your locally, family owned fuel distributor"

2 convenience store locations
Norris & Sheridan
Delivering fuel in Madison & Jefferson counties

Main office: 685-3379
Sheridan store: 842-5478
Norris store: 685-3361

MOUNTAIN BUILDING CENTER

TWIN BRIDGES, MT
406.884.5563

DIAMOND KOTE Building Products

TRAERGER  

Earn more here safely



Bring at least \$5,000 from another institution and earn **5.25% APY** with our federally insured **12-month CD**.

HighPeaksFCU.com

Sheridan 406-842-5372 Dillon 406-683-4373



HPF-169c.1

Effective 7/1/23. Subject to change. New funds only. Penalty for early withdrawal. Federally insured by NCUA

SHERIDAN CLOSE UP INVITES YOU TO
FAMILY MOVIE AND DINNER NIGHTS

Have a fun night out with dinner and a movie and support the Jr. class as they fundraise for their trip to Washington D.C. in the spring!

SHOWING AT SHERIDAN ELEMENTARY

Thursday, November 16 Fox and the Hound Sloppy Joes	Thursday, December 21 Home Alone Nachos	Thursday, January 18 CARS Spaghetti
--	--	--

Bring blankets and chairs

Thursday, February 15 Free Willy Chili	Thursday, March 21 Super Mario Bros Beef Stroganoff
---	--

Dinner 6:00pm

Movie 7:00pm

Dinner and Movie \$8.00 per person

Movie only \$3.00 per person

*Concessions available for purchase during movie

Ruby Valley Sheds

DANIEL & LEONA LEE
179 JUDY LANE - ALDER, MT
CELL: 406-217-2131
HOME: 406-842-5206

BERKSHIRE HATHAWAY MONTANA PROPERTIES
HOMESERVICES

MIRANDA WHEELER, REALTOR
406.640.1655
miranda.wheeler@bhsmt.com

MCNHF
MADISON COUNTY NURSING HOMES FOUNDATION

Madison County Nursing Homes Foundation, in support of the Tobacco Root Mountains Care Center in Sheridan and the Madison Valley Manor in Ennis, wishes you health, happiness and peace throughout this coming year. Thank you for your ongoing support.

Board of Directors
Charity Fechter, President - Melinda Merrill, Vice President
Joanne Galiger - Paul Kramer - Paul Marsh
Sammi Christensen - INA Accounting, Ancillary Services

"How far you go in life depends on your being tender with the young, compassionate with the aged, sympathetic with the striving and tolerant of the weak and strong, because someday in your life you will have been all of these."
- George Washington Carver

WORD PUZZLE

Seasons

L	I	H	S	E	A	S	O	N	A	L	A	T	A
L	G	O	R	E	M	M	U	S	P	L	O	S	S
L	N	T	I	F	E	F	R	E	T	N	I	W	P
S	I	C	A	U	E	F	A	L	L	F	K	M	R
U	M	H	L	K	U	S	N	O	W	M	A	N	I
N	M	O	S	C	H	L	E	E	N	N	L	F	N
S	I	C	S	R	S	E	V	A	E	L	I	N	G
H	W	O	N	U	E	M	V	U	U	P	E	A	S
I	S	L	E	S	E	W	F	S	E	E	K	S	R
N	A	A	I	O	L	H	O	L	R	N	I	V	U
E	L	T	A	L	O	A	E	L	E	K	A	R	F
E	A	E	O	E	F	M	L	S	F	S	L	E	A
N	S	E	L	C	I	C	I	L	L	S	G	S	N
E	A	S	P	O	L	F	P	I	L	F	E	N	F

- FLIP FLOPS
- RAKE
- HOT CHOCOLATE
- SUNSHINE
- FLOWERS
- FALL
- WINTER
- LEAVES
- SUMMER
- ICICLES
- RAIN
- SPRING
- SWIMMING
- SEASONAL
- SNOWMAN

Craft With A Craft

Enjoy a complimentary beer while making your own paracord keychain. *like this*

AT RUBY VALLEY BREW

1-4PM SUNDAY FEB 18TH
\$12

Sign up at Ruby Valley Brew in Sheridan MT, or send me a message on facebook MadeBySarahC

TUESDAY, FEBRUARY 27TH
4PM TO 8PM

The STOCKMAN

WOOF DOWN A DRINK!!

SUPPORT BEAVERHEAD ANIMAL SHELTER!

Proceeds from sales of food special will go to benefit the Beaverhead Animal Shelter, and will be matched by Resolute Roots Realty.



DILLON LIVESTOCK AUCTION



Sales are Thursdays starting at 10 am

FEBRUARY

- February 1st No Sale
- February 8th Special Stock Cow & All Class Cattle Sale
- February 15th No Sale
- February 22nd All Class Cattle Sale
- February 26th Circle L Angus Bull Sale
- February 29th All Class Cattle Sale

Please call to consign to any of these sales or if you have questions

Barry McCoy (406) 660-1889 Jill Anderson (406) 490-3263

www.dillonlivestockauction.com

5747 Hwy 91 S. * Phone 406-683-2002 * Fax 406-683-6464

HANDYMAN TICE

Corey Tice 720-732-6506
PO Box 42 Cptice@yahoo.com
Sheridan, MT 59749 Free Estimates

Carpentry Flooring Drywall Sprinkler Systems Automotive Repair

FOR ALL YOUR CONSTRUCTION, HARDWARE AND FARM/RANCH NEEDS!!!

IMOC
BUILDING SUPPLIES
SHERIDAN, MONTANA
406.842.5643

MEMBER: HARDWARE FEEDS LAMBS/GARDEN FARM/RANCH
www.imocbuilding.com

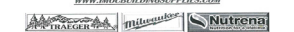

GRAHAM DRILLING
SHERIDAN, MT

WATER WELL DRILLING, SOLAR PUMP SYSTEMS FOR STOCK WATER, PUMP INSTALLATION, SERVICE & REPAIRS

Serving Residential & Commercial Customers in Madison County for over 30 years

QUALITY SERVICE AT A FAIR PRICE
PHONE (406)842-5214 OR (406)682-5290
WWW.GRAHAMDRILLING.COM

Sun	Mon	Tue	Wed	Thu	Fri	Sat
				Future Now Expo at UM Western Noon FFA mtg 4pm MS BBB w/ Sheridan (T) 5:30pm HS BBB w/ Harrison/WC (T)	1 Groundhogs Day State HS Robotics meet at MSU Noon Sophomore class mtg 4pm HS BB w/ WY (T), BGB	2 State Jr Hi Robotics meet at MSU MS BBB at WSS tourney
	4 5:30pm Litt 4pm JV BBB w/ Sheridan (T)	5 Le Cheer Noon Jr class mtg 4pm MS BBB w/ Harrison/WC (T) 6pm Booster Club mtg	6 Camp Freshman Class trip to NOAA, Great Falls Noon BPA mtg 6pm Am. Legion Oratory Contest (MT rom)	7 Noon Close-Up mtg 5:30pm HS BBB w/ Lima (H) 5:30pm HS GBB w/ WSS (T)	8 4pm HS BB w/ Gardiner (H), BGB, Senior Night, Travel Group fundraiser	9 10
11 Noon Exec StuCo mtg 5:30pm Little Guy Wrestling practice starts 6:30pm REG BOARD MTG (MT rm)	12 Noon general StuCo mtg 5th p. 10th gr meet w/ Nat'l Guard 4pm MS BBB w/ Ennis (H)	13 Valentine's Day 4th p. 9th gr meet w/ Nat'l Guard Noon 8th gr class mtg	14 District BB Noon Freshman class mtg 6pm Super Stars 4-H mtg (lunchrm)	15 Tournament 3rd qtr midterm	16 (MAC, Butte)	17
18 National	19 F F A No School - Presidents' Day	20 Week Noon staff mtg 4pm MS BBB w/ Whitehall (H)	21 8:15am Coffee w/ the Counselor Noon safety committee mtg	22 Divisional Noon Travel group mtg 2pm Vitalant Blood Drive (MT rm)	23 BB Tourney 4pm MS BBB w/ Harrison/WC (H)	24 (Frenchtown)
25 Scholast	26 ic Book Fa	27 ir (Media	28 Center) Science Fair (MT rm) ★ 12:30pm School Early Out ★ 1-7pm Parent/Teacher Conferences	29 No School - Mar 1 Spring Day		

Pruning Trees and Shrubs



Photo credit: Eirka Malo

Pruning can sometimes be a daunting task, especially if you're not sure where to begin! This workshop will include a class that covers the basics and best practices for pruning your landscape trees and shrubs (including ornamentals and fruit trees). There will also be a hands-on pruning activity to practice your pruning skills before you tackle your own landscape.

Join us March 27, 2024 from 12-2pm

at Jackson's Garden,
125 Mill Creek Road,
Sheridan, MT 59749



Photo credit: Eirka Malo

Abi Saeed, MSU Extension Horticulture Specialist, will be sharing her knowledge about pruning.



Photo credit: Eirka Malo

Questions?

Call us (406) 287-3282 or email MadisonJefferson2@montana.edu

If you need any special accommodations or have questions about the physical access, contact the Madison-Jefferson Extension Office. Montana State University Extension is an ADA/EO/AA/Veteran's Preference Employer and Provider of Educational Outreach

SUDOKU PUZZLE

3	1		4	9				
2		6		7				
9	8	3						2
4	6		7	9				
		8		4	3			
			6					
			9	3	2			
4			3	8	5			
		2						

ANSWERS FROM LAST ISSUE

8	3	7	6	5	4	9	1	2
5	9	1	2	7	8	3	4	6
2	4	6	1	3	9	5	7	8
6	5	3	4	9	7	2	8	1
7	2	9	8	1	5	4	6	3
1	8	4	3	2	6	7	5	9
9	1	5	7	6	2	8	3	4
4	6	2	5	8	3	1	9	7
3	7	8	9	4	1	6	2	5

HYNDMAN CONSTRUCTION LLC
CHRIS HYNDMAN
GENERAL CONTRACTOR

SHERIDAN, MT
406-451-1967

CARPENTRY & CONSTRUCTION OF RESIDENTIAL DWELLINGS, NEW BUILDS, REMODELS, CHINKING, STAINING & PAINTING

HYNDMANCONSTRUCTION@GMAIL.COM

WOODS & WATERS TAXIDERMY
"Keeping Your Memories Alive"

DAVID BLANK
920-696-3382

632 Mill Gulch Road
Sheridan MT 59749

Member WTA & NTA
Award Winning Work

woodsandwaterstaxidermy.com



Meet Sunny Harmon

THE CABINET STOP

CABINETS & COUNTER TOPS

Locally owned and operated.
Serving SW Montana.
Offering free 3D layout and quote.
No job too big or small!



For more information call
Sunny Harmon at: 406-925-0647
Jordan Harmon at: 406-925-0615
Gary Caprara at: 406-580-1574

JTS
CONSTRUCTION LLC
TWIN BRIDGES, MT
406-925-0615
SPECIALIZING IN NEW HOME CONSTRUCTION AND QUALITY REMODEL AND REPAIR

ALLHANDS AUTO CLINIC, LLC

3565 Hwy 287
SHERIDAN, MT 59749

406-842-7155

FULL SERVICE DIAGNOSTIC AND REPAIR CLINIC
M-F 7:30AM TO 5:00PM

ROBERT ALLHANDS, OWNER 406-596-0502
BRADLEY ALLHANDS, OWNER 406-596-5040

HARSHBARGER LAW FIRM
www.harshbargerlawfirm.com

Lori A. Harshbarger, Attorney
Kylee Gibson, Attorney
Tai Goldin, Of Council

204 S. Main Street
P.O. Box 445
Twin Bridges, MT 59754

Phone: (406) 684-5001
Fax: (406) 684-5116

ROCKIN'S BUSINESS SERVICES LLC

PO Box 156 Sheridan MT 59749
406-682-7769 406-842-7778
Cell: 406-581-3818 Fax: 406-281-7242

Melody@rockinstax.com www.Rockinstax.com